The Gazette brings you the news of the world every morning in the year carefully edited, complete but concise, and effectively displayed.

COLORADO SPRINGS GAZETTE

Sun rises today 4:39; sets 7:02. Mean temperature yesterday, 60. Weather today Fair. Sunshine yesterday, 77.8 per cent of possible.

NO. 10,678 39TH YEAR | COLORADO SPRINGS, COLO. WEDNESDAY, JUNE 15, 1910. —TWELVE PAGES. | PRICE FIVE CENTS

CONGRESS IS PLANNING TO CLOSE SESSION NEXT WEEK

Several Administration Measures Likely to Be Enacted Before Adjourment.

TAFT CANCELS A TRIP

He Insists on Creation of Two New States—Conferees on Railroad Bill Present Report.

WASHINGTON, June 14—Because next week may witness the end of the present Congressional session, President Taft has decided not to start for New Haven Sunday night If there should be a delay in Congress, the President will go to New Haven Tuesday night to remain over Wednesday, but if there is a pressure of business he will forego the privilege of seeing his son graduate.

The White House information today was to the effect that Congress might adjourn on Saturday of next week There is, of course, a chance that this program may be upset, especially as the President is insisting that the statehood bill shall be enacted into law before adjournment.

President Taft yesterday sent for Senator Beveridge of Indiana and told him he desired statehood at this session for New Mexico and Arizona. This morning the President had a further conference with Senator Dick of Ohio, a member of the territories committee of which Mr. Beveridge is chairman. Although the House already has passed a statehood bill, it is said the lower branch stands to accept a bill prepared by the Senate and that one will pass the Senate within the next week. An agreement is said to have been reached by which the Senate will take the House postal savings bank bill in return for the House taking the Senate statehood bill.

The conservation legislation giving the President authority to withdraw water power sites, phosphate and coal lands, tec., until special legislation for the distribution of these lands can be passed, will be disposed of immediately after the postal savings bill is out of the way and the statehood will follow conservation.

Agree on Railroad Bill.

The conference report on the administration railroad bill was presented to the Senate today by Chairman Elkins of the Senate committee on interstate commerce. It was laid before the House late in the day but, under the rules, can not be acted upon until disposed of by the Senate. At the request of several senators the report went over until tomorrow, when an effort will be made to secure its adoption. The two Democratic conferees did not sign the report and Senator Newlands gave notice that he would present a minority report.

Generally speaking, the work of the conferees is declared to be satisfactory to the Senate, although in large part it follows the lines of the House bill. A number of the amendments secured by "insurgents," however, were retained..

The last amendment disposed of by the conferees was that relating to the period for which increases in rates might be suspended by the commission. The conferees accepted the Senate provision of 10 months.

As perfected by the conferees the bill carries most of the features of of the original administration measure except the sections to permit railroads to make pooling agreements, to authorize the government to regulate the issuance of stocks and bonds, and to

(Continued on Page Two)

DR. J. R. BROWN GIVES ADDRESS AT CASCADE

Many Prominent Speakers at Student Conference Athletic Events Held.

The main address at the Rocky Mountain Student conference at Cascade yesterday was delivered by Rev. John R. Brown of Providence, R. I., who is at present filling the pulpit of the First Baptist church in this city. His subject was, "The Culture of the Modern Christ."

In his address he took up some of the interpretations of the Christ that are passing, and showed that the modern Christ is the manly Christ that can appeal to all classes of men

Last night, Dr. Newhall, physical director of the Denver Y. M. C. A., made a talk on "The Call of the Y. M. C. A."

At the sectional institutes held yesterday some of the speakers and their subjects were Dr. Newhall "The Preparation for the Secretaryship" W. Aldrick of the International committee of New York "Preparations for the Man Preparing to Become a Missionary" the Rev. J. R. Brown "The Opportunity and the Requirements of the Christian Business Man"

The athletic sports at the conference are meeting with much interest. [illegible] closes next Sunday evening

RAILROADS RETRENCH BY LAYING OFF MEN

NEW CONSTRUCTION STOPPED IN THE NORTHWEST.

Ten Thousand Laborers Thrown Out of Employment—President Elliott Explains Policy.

ST PAUL, June 14—The Pioneer Press tomorrow will say that the policy of retrenchment threatened by the railroads because of federal activity in preventing an increase in freight rates is being put into force, and that the plan is not confined to this part of the country

So far it has meant the laying off of about 10,000 laborers in the northwest. Orders have been received from headquarters to stop practically all new construction work and plans for proposed extensions and betterments have been temporarily dropped

The Northern Pacific has given orders to lay off 2,500 men; the Great Northern 3,000 and the Northwestern 600, according to estimates The Chicago, Milwaukee and St. Paul laid off between 1,000 and 1,200 the first part of June in the northern district alone For the present the latter road is not extending the policy of retrenchment in the northwest

It was also learned that the Santa Fe has laid off 4,000 men and the Chicago, Rock Island and Pacific 1,500

President Howard Elliott of the Northern Pacific this afternoon issued a statement giving the reasons for the action of the railroads in which he says

"Increased taxes increased prices for labor and material, increased facilities both in quantity and quality and the enlarged powers of the railroad commission are all working to reduce the net earnings of railroad companies so that it seems prudent for the board of directors and railroad officers to consider most carefully not only their duty to the travelers and shippers over their roads, but also their duty to the very large number of people whose money is invested in railroads, and the large class of investors to whom the railroads must go if they are to obtain money for additions and improvements and extensions It seems, therefore the part of wisdom not to engage in new enterprises at the present time and not to undertake too much work"

WASHINGTON PLANS ROOSEVELT RECEPTION

Homecoming Greeting at National Capital Proposed by Chamber of Commerce.

WASHINGTON, June 14—To make arrangements for a homecoming greeting at the national capital to Colonel Roosevelt, the chamber of commerce tonight authorized its president to appoint a committee of 10 to make all arrangements for the event. It is expected to have the event some time in October

NEW YORK, June 14—Vice President Sherman, who accepted an invitation to be present at the reception of Theodore Roosevelt next Saturday, notified the reception committee today that, owing to illness in his family, he would be unable to attend

At least two cabinet officers will be present, three governors have sent in their acceptances, and several more have commissioned delegates to act for them

The committee says at least one battleship and five torpedo boat destroyers will take part in the water demonstration

ST LOUIS, June 14—Nearly 100 members of the Roosevelt Rough Riders association, under command of Ben H Colbert, of Tishomingo, Okla., left tonight for New York They will take part in the parade for former President Roosevelt

DENVER, June 14—Former President Theodore Roosevelt will be asked to make the principal address dedicating the new Chamber of Commerce building early in September, when he will be in Denver attending the reunion of the Spanish War Veterans association

CHICAGO June 14 A wireless message, signed by General Grant and Mayor Busse was sent to Theodore Roosevelt from here today, inviting the former President to attend the military maneuvers in Chicago, July 4

DEATH LIST NUMBERS 34

Thirteen Members of Montreal Typographical Union Perish in Herald Building Fire.

MONTREAL, June 14—Additions to the list of those who were lost in the Herald building yesterday when the sprinkler tank collapsed make it practically certain that the death list will run up to 34 So far only nine bodies have been recovered

The Typographical union reports the loss of 13 members by death They are D Miller president of the local union A Jansen R Harris C Morrison J Wade J Saurier J Jones J Lyle W Murphy [illegible] Borsemark R Lutlephus Frank Conniff P Quintall [illegible] firemen are digging at the ruins and will be at work all night in the hope of reaching the basement which is believed to contain the bodies of 22 additional victims, is reached

LOOKING INTO THE FUTURE

Mars Drat those pesky man fliers, if they can make such flights as that what good are my dogs after I have spent so many millions on them?

COMMITTEE OF 50 WILL MEET TODAY

CONSIDER PLANS TO SECURE FARMING CONGRESS.

Slight Change in Personnel of Body, Which Represents All El Paso County.

At 3 o'clock this afternoon the committee of 50, recently appointed to represent El Paso county in the matter of securing the 1911 Dry Farming congress for Colorado Springs, will meet in the district court room in the court house. The first business will be to perfect the organization of the committee, after which plans will be discussed and a campaign mapped out to get the convention for this city

Some changes have been made in the personnel of the committee The committee, as it now stands, is composed of the following representative men of the entire county:

Colorado Springs—Irving Howbert, E. W Giddings, D. V. Donaldson, A. W Henderson, A. B. Meservey, John Lennox, O. E Hemenway, L. A. Puffer, J. G. Dern, E W Kent, J. O. McGlain, W E Johnson, J C Schneider, W. S. Dunning, G. S. Elstun, W F Conway, Earl Tucker, W H Cundey, N. L. Drew, R. S. Torrington G. H. Logan, C. C Hoyt, F. C Mathews, C W Sells, B. M. Lathrop, J R Friedline, Dr A C Magruder, Judge L W Cunningham, C C Hamlin, F E Brooks H H Seldomridge, Judge S H. Kinsley, C F Yeager, J P Madden B A. Banta, Charles T Wilder H Hutchinson, Mayor H F Avery and A J Lawton

Colorado City—Mayor C A Sheetz Senator John B Stephens George F Geiger

Manitou—Mayor W B Kirby E E Nichols C. A. Pollen, W S. Crosby

Fountain—T B Pyles, W G Rudooch

Calhan—A J Henbest, A W. Sparkman, Sam Chapman

Ramah—J J Missimer A T Thorn

Peyton—Burke Potter

Yoder—Theodore Wagne

Stubble—M F Stover

Monument Isaac Gutschall

Husted—F A Crowe

Letters from several of the officers of the National Dry Farming congress have been received in this city regarding the question of next year's meeting place and these will be presented to the meeting this afternoon

OIL AT FALCON?

Report That Paying Quantities Have Been Struck—Local Men Are Interested

That oil in paying quantities has been struck at the well being drilled by John B. Orris, F L. Rouse and associates, near Falcon, was a rumor current last night. Both Mr. Orris and Mr. Rouse were at Falcon, and when interviewed by telephone, Mr Orris refused to deny that they have a "gusher." He declined, however to discuss the situation, saying that they have nothing as yet to say to the public. In the course of the conversation, Mr Orris stated that drilling is in process and that everything is running smoothly

For some time the residents of Falcon have been expecting the oil to be struck and Messrs Orris and Rouse have been doing extensive drilling in the vicinity. Owing to trouble with their machinery, operations have been considerably delayed.

DR. HENRY A. RUGER TO COLUMBIA UNIVERSITY

Colorado College Instructor Accepts Place as Assistant Professor of Psychology.

Of interest in educational circles is the announcement of the appointment of Dr. Henry A. Ruger, assistant professor of psychology and education at Colorado College, to the assistant professorship of educational psychology at Columbia university, New York city, one of the old and famous educational institutions of the country. Dr Ruger's resignation from the faculty of Colorado College, which was acted upon at the meeting of the trustees yesterday morning, was partly for personal reasons, and also that he and Mrs. Ruger might be near Mrs. Ruger's family, members of whom are in ill health

For several summers Dr Ruger has been giving courses at Columbia during the summer, and, as recently announced in The Gazette, the degree of doctor of philosophy in psychology was conferred upon him by that institution on June 1. Dr. Ruger will leave soon for New York to take up his duties in the summer school at the university, but his regular duties will not begin until the opening of the fall term when he will take up his work in the Teachers college of the university

DR. HENRY A. RUGER

Dr Ruger has been a member of the Colorado College faculty for the last eight years and came here from the University of Wisconsin where he held a teacher's scholarship for two years He is a graduate of Beloit college class of 1897 and later received his degree from the University of Chicago in 1900, after having taught at the Beloit preparatory school for four years He has done much research work in psychology and his degree from Columbia was awarded for a thesis on the subject, "The Function of Thought Processes in the Acquisition of skill and Transfer of Training" Throughout the educational world Dr Ruger is known as a profound student of psychological subjects

So far as learned, no successor to Dr Ruger at Colorado College has been chosen

Prof R H Motter of the English faculty at Colorado College will have charge during the summer of appointments and recommendation of graduates and alumni of the college for teaching positions

OVERTON BROWN DIES SUDDENLY AT SEATTLE

[illegible] at the home of his sister Mrs. A. Johansen in Seattle, where he had gone for a visit.

DOORS ARE OPENED FOR ALL AVIATORS

WRIGHT BROTHERS' INJUNCTION VACATED.

U. S. Circuit Court of Appeals Holds Infringements of Patents Has Not Been Established.

NEW YORK, June 14—Orville and Wilbur Wright lost a point today in their fight to protect the patents covering their machines from alleged infringements by Glenn H. Curtiss and Louis Paulhan, the French aviator. By unanimous decision the United States circuit court of appeals vacated the temporary injunctions obtained by the Wright company against Paulhan and the Herring-Curtiss company, pending trial of suits that will determine whether there is any infringement.

The decision cites that the only question involved is whether, in the defendants' aeroplanes, the tendency to swerve or spin is counteracted by means of a vertical rudder, following the issuance of the temporary injunction, affidavits were submitted by both sides, which present sharp conflict in the evidence. Under the circumstances the court says the infringement is not so clearly established as to justify a preliminary injunction

The order against the Herring-Curtiss company was granted some time ago at Buffalo by Judge Hazel; the Paulhan injunction was issued by Judge Hand.

What is regarded as the most important feature of the vacation of the injunctions is the effect upon the agreements between the Wrights and the Aero club of America, regulating aviation meets in this country. It is believed the agreement is abrogated by the court action, and this opens the doors of America to all aviators, regardless of conditions imposed by the Wright company. What action the Aero club will take cannot be foretold now. Courtlandt Field Bishop, president of the club, is in Europe, and it is not expected any decision will be reached until his return. The agreement specified, however, that the club should refuse to recognize infringements of the Wright patents only while the injunctions were in effect

By the agreement the Aero club has bound itself to give approval to aviators only who made satisfactory financial arrangements with the Wrights, who, in turn, should issue licenses

SHOOTS HIMSELF IN STUDIO

Artist Commits Suicide Because of Ill Health, Giving His Savings to His Fiancee.

NEW YORK, June 14—Leon Guyon, well-known artist and illustrator, shot himself through the head in his studio here today, and was found dead on the floor, a revolver by his side. H. C. Merrill, a close friend, explaining the tragedy tonight, said that Guyon had been engaged to Miss Agnes Foster, daughter of a Boston banker, but had broken the engagement because of ill health

Before killing himself the young artist sent to his former fiancee in Boston a check for $7,212, "all the pennies I have saved," as he expressed it in a letter to his friend Merrill

In his letter to Merrill he wrote

"I do not want to poison her life and happiness. Yet I cannot live without her. So there is but one honorable path open to me, and I shall calmly step into it he said my conscience is clear

STARTS CAMPAIGN FOR A GYMNASIUM

COLORADO COLLEGE TO RAISE FUND OF $100,000.

Remarkable Growth Forestry School Discussed by Trustees Seventy-two Diplomas Voted.

President Slocum of Colorado College sprung a surprise yesterday, when at the meeting of the trustees, he recommended in his annual report that every effort be made looking to the immediate erection of a $100,000 gymnasium for the college. In the opinion of the trustees, an adequate gymnasium is one of the greatest needs of the institution at present, and it is probable that another meeting of the board will be held shortly at which definite plans will be mapped out for a campaign to raise the necessary amount of money.

The trustees voted diplomas to 72 students who are graduating this year. Sixty-seven of these are various undergraduates, while five are receiving Master of Arts degrees. There were only 53 graduates in 1909, and this shows clearly the growth of the institution.

Another matter brought out in the president's annual report was regarding the School of Forestry. It was shown that this branch of the college is attracting widespread attention, and it is likely that more than the usual efforts to stimulate the growth of the department will be made in the future.

After the meeting, the trustees made the customary inspection trip through the various buildings and over the college grounds. They were especially gratified with Bemis hall, which has been but recently completed at a cost of $86,000.

Of the 67 seniors receiving diplomas, 54 are from the college of Arts and Sciences, 11 are engineers and two are foresters. The official list of graduates, to whom diplomas were voted yesterday is as follows.

The Graduates.

Candidates for the Degree of Bachelor of Arts—Anderson, Margaret Mary; Bateman, Adelaide Ruth; Blackman, Carl Reed; Campbell, Melicent

(Continued on Page Two.)

REMOVAL OF CAPITAL RESISTED AT GUTHRIE

Guards Stationed About Old State House to Prevent Interference With Records.

GUTHRIE, Okla., June 14.—Developments in the capital removal fight became more acute at Guthrie today with the return here of practically all state officials save Governor Haskell and Secretary of State Cross. The officials came back for the argument on the demurrer to the suit in the district court to enjoin the removal of the capital.

Federal Judge Cotteral today issued a citation ordering Governor Haskell and the other state officers to appear before him here June 17 and show cause why an injunction restraining them from removing the state records to Oklahoma City should not be issued against them. Governor Haskell will not appear in person but will be represented by Attorney General West and other lawyers.

Governor Haskell and Secretary of State Cross are transacting official business under the original state seal at Oklahoma City, while Assistant Secretary of State Leo Meyer has a duplicate seal and is transacting official business in Guthrie.

The supreme court and other departments of state are proceeding with their various duties as if a capital removal election had not been held. The Republican state committee this afternoon recognized the two capitals by filing referendum petitions at both Guthrie and Oklahoma City.

Guards are stationed about the Guthrie state house to prevent the removal of records or other state property. Labor Commissioner Daugherty was searched for state papers as he was leaving the capitol.

OKLAHOMA CITY, June 14.—Deputy United States Marshal Chris Madsen of Guthrie tonight served a citation on Governor Haskell, summoning him to appear in the federal court Friday to show cause why he should attempt to remove the state capital to Oklahoma City.

THOUSANDS SEE SUICIDE

Unidentified Man Jumps Into Niagara River and Is Swept Over the Falls.

NIAGARA FALLS, N Y June 14—During the first international exposition here today an unidentified man leaped into the river before the eyes of thousands and was swept over the brink of Luna Falls

Oscar Wilson a sleeplejack tried a trip across the gorge on a wire, hanging by his teeth His apparatus became jammed on the wire when he was about half way over and he hung 45 minutes 125 feet above the river, until firemen slid a rope and pulley out to him, by which he descended to the "Maid of the Mist" below

WANT BRYAN IN SENATE

LINCOLN, Neb June 14 A [illegible] movement looking to the entry of William J. Bryan in the Nebraska senatorial race was begun today when Democratic leaders of the state prepared for the circulation of petitions in every county of the state, asking Mr Bryan to enter the contest.

COLLEGE LIFE ENDS TODAY FOR 67 SENIORS

William Allen White Principal Speaker at Commencement Exercises.

MANY EVENTS PLANNED

Academic Procession, Alumni Meeting and Fraternity Banquet on the Program.

TODAY'S PROGRAM.

9:30 to 10 a. m. Academic procession, Palmer hall to Perkins hall.

10 a. m. Commencement exercises, Perkins hall.

12:30 p. m. Annual meeting alumni association in Bemis hall, election of officers. William Allen White, guest of honor.

1 p. m.—Annual banquet of alumni association, Bemis hall.

8 p. m. Fraternity banquet in honor of William Allen White, Acacia hotel

8 p. m. Recital by R. H. Berryhill Perkins hall.

There was a slight lull in the many events of commencement week at Colorado College yesterday, but today there are a number of entertainments and exercises scheduled to officially close the week.

Foremost of these will be the commencement exercises proper at Perkins hall at 10 o'clock this morning which will be preceded by an academic procession from Palmer hall to Perkins hall, beginning at 9.30 o'clock The order of march has been arranged as follows: Junior class, forming escort for seniors, wearing caps and gowns; candidates for the degree of Master of Arts; members of the alumni, members of the faculty and board of trustees wearing the insignia of office; distinguished guests of the college; President Slocum and the commencement speaker, William Allen White. There are 67 graduates, in addition to five who will receive Master degrees, making 72 in all.

In the portion of the procession given over to distinguished visitors will be: Katherine M. Cook, state superintendent of public instruction; Mayor Avery, John Dietrich, retiring superintendent of schools in Colorado Springs; Carlton Aylard, acting principal of the High School; W. K. Argo, superintendent of the Colorado School for the Deaf and Blind, and Prof. J H. Kerr.

The commencement program to be given at Perkins hall follows:

Prelude, "Processional March," from The Queen of Sheba .....Gounod
Mr. Hille.

Invocation .....
The Right Reverend Benjamin W Brewster, D. D.

Hymn .....

Violin Solo, "Kammennoi-Ostrow" ..... Rubinstein
Mrs. Briscoe.

Address, "A Theory of Spiritual Growth."
Mr. William Allen White

Nos. 1, 2 and 3, "The Lady of Shalott" ..... Bendall
Girls' Glee Club, Colorado College

Statement .....
President Slocum

Conferring of Degrees .....
President Slocum

Benediction .....
Rev. Merle N Smith

Postlude, "Postlude in F" ..... Stern
Mr. Hille.

Alumni Meet.

The election of officers of the alumni association will be held at 12.30 o'clock. Donald O. Tucker is president of the association. At the banquet immediately following the business

(Continued on Page Three.)

OPPOSES SANATORIUM WITHIN CITY LIMITS

Real Estate Exchange Also Discusses Dry Farming Exhibit.—Paving Popular

Stating in no uncertain language their views on the matter the Colorado Springs Real Estate exchange at its last meeting of the season at the Alta Vista hotel last night [illegible] ly put itself on record as being opposed to the location of a tuberculosis sanatorium for the poor within the city limits The discussion of the subject, and that of the proposed dry farming exhibit to be held here shortly took up practically the entire time of the meeting Adjournment was taken until next September, subject, however, to a special call of the president, should the necessity for a meeting arise in the meantime

We want to put it as strongly as possible before the public that our association is opposed to having the proposed sanatorium located in Boulder street or anywhere within the city limits" said President Kent after the meeting last night, "we think that it would be the greatest injustice to some of our property owners, to place the sanatorium within the corporate limits of the city, especially when it is possible to locate it outside the city and still do as much good for humanity

(Continued on Page Two.)

NEWSPAPER ARCHIVE®

$23.50 Special Suits

Men's and Young Men's Suits.

The fabrics are positively all wool, the styles are new

$18.00 Special Suits

They come made latest styles, all new patterns. These are excellent suit values; don't fail to see our showing of these fashionable suits.

THE MAY CO. 23 N. Tejon

STARTS CAMPAIGN

(Continued From Page One.)

Amy Coll Henry Wilson Cox Faith Rosalind Dietrich, Marion Clarence, Ellingwood Albert Russell Elrick, Elsie May Finlay Hattie May Gibbs, George Richard Gibbs, Nannie, Gilmore Hugh Gray Alma Etheldreda Haven Griffin Joseph Ambrose, Griswold, Lester Everett, Harman William Gray Harrison, Henry Charles, Hood Rebecca Linn Hull, Lotta Frances Hunt Elton Ballinger Huse, Irene Kingsley Ingersoll Julia Day, Jaeger Walter Lewis Jameson Wylie Blount Miller Kampf Janet Harper, Larson Henry Maxwell Jr Le Clere, Mary Louise Lewis Anna Bernice, McCaw, Genevra Lee McLeod, Margaret Lois, Miller Bertha Irene, Miller Effie Florence Miller, Wilhelmina Katherine Mills Emily Nelson, John Frithiof Norris, Elma Wharton Parker Virginia Pettigrew Todd Mary Phillips Clare Norton, Pollen Caroline Lenore Pollock, Leand Wells, Seifried, Marguerite, Shaw, Glen William, Smith, Jessie Idell Spencer, Harriet May, Steelman Mildren; Stewart Ben Harrison; Strang Anna Holden Strang, Louise Luqueer, Sylvester, John Joseph Taylor Alva P., Thacher, Leona Mildred, Tyler Virginia May Wight, Ruth

Candidates for the Degree of Bachelor of Science—Electrical Engineering Childs Robert Barney Civil Engineering Burgess John Kittleman, Samuel Wesley Lamb, Sydney Bishop Perry, Hubert William, Williams, William Russell Mining Engineering Davis, Herbert Henry, Deshayes, Ernest; Ralston Oliver Caldwell Reichmuth, Edward G Schofield, Walter D

Candidates for the Degree of Bachelor of Forestry—McKown, Fred Poling Morgan, Claude Pierpont

Candidates for the Degree of Master of Arts—Bateman, Mabel Sylinda; Birge, Julius Stanley, Amherst, A. B.; Gilbert Ruth Leonard, Maria, A B, Butler college Indianapolis Strieby, Helen Gitana

Titles of Theses.

The titles of the theses of those receiving the degrees of Master of Arts and Bachelor of Engineering follow:

Master of Arts.

Mabel Sylinda Bateman—"Circular Parts of Unity and Cut Sphere Class

Mary Leonard Historical and critical Review of the Solution of Numerical Equations by Methods of Approximation

Ruth Gilbert Study Some Aspects Plant Ecology at the Altitude of Eight Thousand Feet

Ruth Gilbert A Study of the Herbaceous Plants Growing Near Streams in the Vicinity of Colorado Springs"

Julius Stanley Birge "A Central Bank of the United States"

Engineering

John Burgess and Samuel W. Kittleman Reinforced Concrete With Special Attention to Local Materials

Robert B Childs "Design and Construction of Protective Devices For Use On a 4000 Volt Transformer

Ernest Deshayes and Edward G Reichmuth Briquetting the Slack Coal of the Colorado Springs District

Herbert H Davis "Development of the Pocket Compass.

Sidney B Lamb and Hubert W Perry Graphical Solution of Problems Relating to the Flow of Water in Open Channels of Trapezoidal Cross-Section

Oliver C Ralston Feasibility of Working the Garden of the Gods Gypsum Deposits"

Walter D Schofield "Design of an Acytelene Mine Lamp for Miners' Use."

William R Williams—"Tests on Concrete Made from Colorado Springs Rocks

Children Cry
FOR FLETCHER'S
CASTORIA
Children Cry
FOR FLETCHER'S
CASTORIA
Children Cry
FOR FLETCHER'S
CASTORIA

OPPOSES SANATORIUM

(Continued From Page One.)

ity as if it were placed in a residence district"

Practically all the members took part in the discussion, and it appeared to be their opinion that the sanatorium, erected in a residence district, will result in a decrease in property valuation in that particular vicinity. They also held that the loss to the smaller property owners who would be affected would practically mean the loss of savings of a lifetime.

Regarding the proposed exhibit of products from dry farming, the committee in charge of arrangements for the affair was enlarged by several members, and it is believed that all the preliminary arrangements will be completed within a few days. The committee, which is canvassing for funds with which to hold the exhibit, reported that it was meeting with unusually good success, and that the exhibit will be more than successful, according to indications The farmers who are expected to place exhibits are showing more than ordinary interest in the affair, and when the exhibit is opened it will probably surprise many people to find what fine vegetables and fruits can be grown on El Paso county land

LOCALLY, ONE OF THE CENTERS OF ATTRACTION IS THE TOWLE MOTOR—BEING DEMONSTRATED DAILY IN REAR OF TELEPHONE BUILDING, EAST KIOWA STREET.

$3.50 PUMPS

Just in!

We just received a large shipment of these popular $3.50 pumps in Patent Colt, tan Russia calf, Gun metal calf and Vici Kid they are made on a very short vamp last and are extra good value and very attractive at the price...**$3.00**

We carry the largest variety of stylish pumps and have quantities of them. So we can fit you. Our prices cover all the different grades

$2.50. $3.00, $4.00 and $4.50

"A Fit FOR EVERY FOOT"
IT PAYS TO THE DEAL SHOE CO. AT DEAL'S
107 South Tejon Street

PROPOSES TO SUE FOR CORPORATION FLAT TAXES

DENVER, June 14.—Acording to figures compiled by Secretary of State Pearce, who has completed an abstract of every corporation doing business in Colorado, there is a total of $3,230,966 due the state from flat tax collections, which, it is declared, have not been pushed since the passage of the statute authorizing the tax. Of this total $1,125,291 is declared to have been lost to the state by the disbandment of companies, and adverse court decisions. The state, according to Secretary Peace, will make every effort to collect the remainder, resorting to litigation if necessary.

GAZETTE 50c MONTH.

CONGRESS IS PLANNING

(Continued From Page One)

permit a railroad to purchase the remaining stock of another line in which it already controls 50 per cent of the stock

Both the House and Senate provided that the new law should take effect 60 days after passage The conferees, however, as desired by the President inserted a provision that section 12, including the right of the commission to suspend proposed rate increases and section 15 which authorizes the commission to appoint a commission to study stocks and bonds shall take effect immediately

Victory for Representative Mann.

The result of the deliberation of the conference is a victory for Representative Mann over Senator Aldrich In the report Mann gained every point for which he contended against the Rhode Island Senator and the Senate leaders, forcing them to accept some of the provisions of their own measure which had hoped would be eliminated in conference and also obliging them to agree to important house provisions which they had opposed.

He did this by holding over them the club of physical valuation of railroads adopted by the House and which he informed the Senate conferees the House would insist upon unless the Senate yielded the other points which the House demanded. In the end he surrendered physical valuation and gained everything else in dispute.

Among the provisions retained in the bill are the House clause relating to the long and short haul in its entirety; the ten months suspension of increased rates by the commission; the provision throwing the burden of proof upon the railroads; the Overman injunction provisions; and that prohibiting restoration of rates when once reduced to meet water competition.

The telephone and the telegraph companies are made common carriers; the president is to appoint the first five judges, and the chief justice of the supreme court is to make designations thereafter.

Heyburn Assails Pinchot.

When the Senate today resumed consideration of the public land withdrawal bill, Mr. Heyburn declared the proposition to withdraw the public lands for so-called conservation to be "a political impertinence on the part of the people of the east." He said that in the great falls of the Potomac, "there was enough water power to move every wheel in the District of Columbia."

Conservation should begin at home, he said, and he advised the national government to give its attention to the water power possibilities near the centers of population, where they would be made available. Asserting that the government had spent five times more than the receipts in its forestry policy, he said:

"We are drawing on the national treasury to create game preserves and solitude."

Outlining the pending bill, he declared its purpose to be the withdrawal of all the public lands, so as to leave them only open to miners and prospectors.

"And now comes this apostle of fallacy, theory and ignorance, the ex-forester of the United States who is said to be opposing this exception," he said.

The result would be, he contended, that in another generation, the present mines would be worked out and there would be no more activity in that direction. This, he said, would be the inevitable result of following this censor of the morals and manners of the people."

Hughes Scoffs at Conservation.

Senator Hughes of Colorado declared that the present tendency was toward a feudal system, "like that which has disgraced Ireland and made progress in Germany impossible" Mr. Hughes scoffed at the idea that the country's resources were being exhausted, and declared it would take 900 years to mine the coal in Colorado alone. In addition, he quoted reports of the geological survey to show that there were 7,000 years open to coal mining in the world. He declared that in the progress and prosperity of the west, the dilletante and the amateur who would tell the people what to do with the water of their streams, would find a telling rebuke.

"And now the men who have built up that great region are to be taught in a kindergarten school," he exclaimed, and added, "that this would be amusing, if it were not tragic."

He took the position that future generations should work out the problems of their day and said it was not desirable to make "mollycoddles" of them by leaving them nothing to do. He would continue to protest against any doctrine that would retard the development of the country, as he contended the conservation policy would

Senator Carter offered as an amendment to the bill the provisions that heretofore had passed the Senate and that authorized the issuance of $30,000,000 of certificates of indebtedness with which to complete existing irrigation projects.

Senator Heyburn opposed the amendment and the Senate adjourned without action on it.

Corporation Tax Resolution.

Senator Cullom today introduced in the Senate a joint resolution postponing until January 1, next, the payment of the corporation tax. The resolution was referred to the committee on finance

The legislation is desired because of the delay of the supreme court of the United States in determining the constitutionality of the corporation tax provision of the Payne-Aldrich tariff law

President Taft expressed emphatic disapproval of the plan involved in Senator Cullom's resolution. Attorney General Wickersham also disapproves Should it become a law it would be necessary for the government to issue certificates to the extent of about $25,000,000 to meet obligations which the treasury department had intended paying with the proceeds of the corporation tax.

There was a feeling of relief when the news spread that Mr Cullom had presented the resolution "by request" and that he did not intend to press it for consideration

Randell Attacks Committee

Claiming that Speaker Cannon, Speaker Pro Tem Dalzell, Chairman Burleson of the committee on judiciary, were receiving gifts from railroad and other corporations, Representative Randell of Texas today introduced a resolution to remove the members of the committee on judiciary from the committee on railroads to the extent of disqualifying them to pass on the bill to prohibit congressmen and judges from receiving such gifts from railroad or other corporations, Representative Randell of Texas today brought before the House a privileged resolution to remove the measure referred to from the committee on judiciary and to have it immediately reported back to the House.

Making a point or order against the amendment, Mr. Malby, New York, a member of the judiciary committee, denounced the course of the Texas member in bringing such a resolution before the House.

"It is a cheap way to obtain notoriety," declared Malby.

Chairman Parker, walking down the aisle toward the speaker's rostrum, declared indignantly that "it is an insult to the committee as men of integrity and honesty."

After further discussion Speaker Cannon ruled that the resolution was not privileged. Mr. Randell appealed from the decision of the chair, but received little support from the Democrats and none from the "insurgents," the House by a vote of 121 to 100 sustaining the speaker.

South Wants Settlers.

With "Go south young men and immigrants," as his keynote, Representative Ransdell of Louisiana addressed the House, as a sort of advance agent for the southland in general, and Louisiana in particular

He based his remarks on the exodus of many of "our best citizens into the British possessions north of the United States and the rapid congestion of our cities caused by the growing unpopularity of life on the farm and by the large influx of foreign immigrants many of whom settle in cities" As a remedy for all these problems he suggested to the House that the persons concerned should be induced to go to the south

Kaufman's
EVERYTHING FOR EVERYBODY

Our Sale of Odds & Ends of Lace Curtains

—Every year at this time we go through our stock and sort out all of the small lots, odds and ends and missed curtains. These are closed out at very great price concessions; a few examples follow—and there are many, many items we cannot mention here.

Odd Lot Ruffled Swiss Curtains, regularly 50c pair, to close out, lot of 2 pairs for **69c**

Odd Lot White Lace Curtains, 40 inches wide by three yards long, regularly 75c per pair, to close out, lot of 2 pairs for **98c**

Odd Lot One pair Ecru Lace Curtains, new barred pattern, regularly $2.50 per pair, to close out at **$1.69**

Odd Lot Flat Tamboured Swiss Curtains, regularly $1.50 pair, to be closed out, lot of two pairs, for **$1.08**

Odd Lot One pair Imported Irish Point Lace Curtains, regularly $7.50, to close out **$4.95**

Odd Lot Lace Curtains, 50 inches by 2½ yards, regularly $2.50 per pair, to close out, 2½ pairs for **$3.95**

Odd Lot One pair $4.00 Colored Bungalow Curtains, washable, to close out **$1.98**

Odd Lot Finest Imported Brussels Lace Curtains, full size, regularly $7.50 per pair, to close out, lot of three pairs for **$12.00**

Odd Lot Bungalow Net Lace Curtains, in ecru, new barred effects, regularly $4.00, to close out, lot of two pairs for **$3.95**

Odd Lot One Panel Curtain, used one to a window, of Ivory Point de Venise Lace, regular $7.50 each, to close out at **$3.95**

Odd Lot One pair $7.50 Madras Curtains, to close out **$3.50**

Odd Lot Colored Scrim Curtains, regularly $1.00 per pair, to close out, lot of two pairs for **$1.39**

IF TOO PRESUMPTUOUS

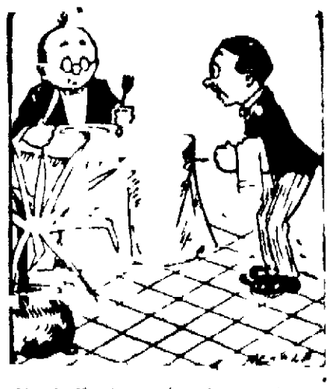

Head Waiter [illegible] Maybe you ordered [illegible]

Despairing Patron Yes I ordered a porterhouse steak half an hour ago. [illegible] apologize for my rude [illegible] If you will excuse me I will withdraw it as an order and renew it as a suggestion.

NewspaperARCHIVE®

Watch Our Ad in

Tomorrow's Gazette

The Globe

Shoe and Clothing Store

23 South Tejon

Manicure Goods

Buffers, Manicure Boards, Polishers, Orange Wood Sticks, Scissors, Files, Tweezers, Cuticle Knives, Nippers, etc.

No finer goods, no better assortment or lower price for the highest class. Come look here first when it's manicure goods you want make a selection from our line and you will be fully satisfied.

Let us send an assortment to your house for your selection.

The Red Cross Pharmacy Company

W. JASPER MUSICK, Manager.
Successor to
THE OWL DRUG COMPANY,
107 E. Pikes Peak Ave.
Phones Main 40 and 482. Colorado Springs, Colo.

Forty

Open stock Dinner Patterns at the China Shop. English, French and Austrian China, English and Domestic Semi-Porcelain.

See our line before you buy your dinner set.

Van Steenbergh & Hurst.
122 N. Tejon Street.

Wall Paper
Painting
Kalsomining

W. H. Michael

Phone 394. 126 E. Pikes Peak

City Briefs

SOCIETY SPREADS—The Hypatia and Contemporary societies of Colorado College both enjoyed breakfasts yesterday morning, celebrating the return of their alumnae for commencement work. The Contemporary girls enjoyed an informal picnic breakfast in Cheyenne canon, while Hypatia breakfasted at the Cliff house in Manitou. The Minerva society had a picnic lunch in North Cheyenne canon Monday night.

COMMITTEE MEETING—A meeting of the arrangement committee of the Woodmen of the World was held last night at the Globe clothing store to make additional arrangements for the Woodmen picnic on July 3. It has already been decided that special trains will be run over the Midland road to Green Mountain Falls to carry the merrymakers. Other matters are yet to be settled.

VIEW DRUG EXHIBIT—Colorado Springs druggists were given the opportunity Monday night of viewing an educational display of drugs, patent medicines, toilet preparations and other drug supplies. The exhibit was displayed in an educational car which is being sent around the country by the American Druggists syndicate. C. M. Goddard of Long Island City, brother of Don C. Goddard of this city, has charge of the car.

NO other soap is "just as good" as Ivory Soap.

No other is so pure.

No other can be used in so many different ways.

The manufacturers have been trying since 1887 to produce a perfect soap.

Ivory Soap is as nearly perfect as any soap can be.

Equally available for bath, toilet and fine laundry purposes.

Ivory Soap

99 44/100 Per Cent. Pure

Colorado City News

GETTING RID OF "DRUNKS"

That Chief of Police Taws proposes to keep the ever-present "plain drunk" off the street, is evidenced by the vigilance of himself and his officers in gathering up all of these offenders that are to be found, irespective of their position. Monday there were no fewer that five, while yesterday four occupied private apartments in the city jail.

In police court yesterday morning four drunks were confronted by Judge Brooks, who let them off with a sound lecture, upon their promise to get out of town. Two of them, however, could not withstand the temptation to indulge just once more, and the result was that they were again incarcerated in the afternoon, and will come up for trial this morning, when they will be dealt with more severely.

HEADS ALUMNI ASS'N

At the first meeting of the newly organized Colorado City High School Alumni association, at the home of David Winterritz Monday night, Mr. Winterritz was elected president, with Miss Louise Stoelsing, vice president; Miss Clara Michael, secretary, and Miss Florence Brown, treasurer.

It i sthe aim of the association to keep a record of the addresses of all of the alumni and to further the usefulness of the school in every possible way. Occasional social functions will also be indulged in, that the alumni may keep in closer touch with each other and with the undergraduates.

MRS. KIRSCHNER ENTERTAINS

Mrs. Katherine Kirschner entertained Monday afternoon at the home of her brother, George Geiger, 324 Lincoln avenue, in honor of Margaret Hall and Nona Baldwin, who are soon to leave the city with their parents. The guests included Mrs. Kirschner's music pupils, fellow students of Miss Margaret and Miss Nona.

The afternoon was spent in music, after which refreshments of ice cream and cake were served. Assisting Mrs. Kirschner was Mrs. E. N. Wolf, the others present being Martha Bachmann, Nona Baldwin, Marguerite Overman, Margaret Hall, Emma Veltz, Annie Morgan, Marguerite Smith, Ruth Julius, George Geiger and Francis and Lawrence Michells.

COLORADO CITY NEWS NOTES

For those who care. Fine chocolates at C. M. Sherman's.

Mr. and Mrs. E. E. Hill are the parents of a seven-pound boy.

Miss Fannie Walker is in Denver for a few days, where she will visit her sister.

Mrs. E. N. Wolf entertained her music pupils at her home, 313 Lincoln avenue, last Monday night.

The case of E. A. Richards, charged with larceny, has been continued to tomorrow afternoon at 2 o'clock.

Miss Alma Jones, who has been visiting here for the last three months, has returned to her home in Detroit.

Charles E. Minium and his son, Ray, leave today for Los Angeles, where they will join Mrs. Minium. They expect to remain there.

Mrs. G. W. Woodward went to Pueblo yesterday to attend the wedding of her niece, which occurs tonight. She will be absent for several days.

Crystal temple No. 5, Pythian Sisters, will give a high-five social in K. P. hall Friday afternoon at 2 o'clock. Refreshments will be served.

The members of the Young People's society of the First Christian church were entertained Monday night at the home of Frank Morris, 319 Lincoln avenue. The program for the evening included musical and literary numbers, at the close of which refreshments were served.

TWINS DIE—The twin boys born to Mr. and Mrs. F. E. Reif, 213 South Twelfth street, last Monday, died while they were being taken to the Deaconess hospital to be put in the baby incubator. The small bits of humanity together weighed but three-quarters of a pound.

News of Local Courts

Alleging that merchandise to the value of $27.90 has not been paid for, George Boyce yesterday filed suit in the county court against Lulie Bull Musgrove.

Walter M. Buggs, colored, charged with the embezzlement of $150 from the Building Laborers union of this city, was brought here yesterday from Chicago by Deputy Sheriff Compton.

Justice Dunnington yesterday afternoon bound over to the district court A. J. Jenkins, charged with passing a worthless check on C. W. Scott of this city.

In the district court yesterday Judge Owen continued for the term the case of E. F. Bunnell, charged with perjury in connection with the liquor case of Adolph Fehringer.

E. G. Morris yesterday pleaded guilty to obtaining money under false pretences and Judge Owen reserved sentence until today. Morris gave G. A. C. Duer a worthless check for $30.

The case of John L. O'Brien, George Bradley and John Murry, charged with larceny of the person, went to the jury in the district court yesterday afternoon, but a verdict was not agreed upon last night.

Alleging cruelty and nonsupport, Mrs. Florence A. Baker yesterday filed suit for divorce in the county court from Charles E. Baker. She asks for the custody of their child. The couple were married in Denver in January, 1902.

The Colorado City First National bank yesterday filed suit in the county court against John L. Mockbee, S. D. Wirick and T. D. Armstrong for about $90, alleged to be due on promissory notes.

The jury in the county court yesterday brought in a verdict of $200 damages for the defendants, M. and J. Saldy, of Manitou, in the suit of Marimura brothers of New York to recover goods purchased from them. The suit was for $784, and in a cross complaint the defendants asked for $750.

Joe Epps, colored, who was arrested some time ago for breaking furniture in the Little London Athletic club, colored, pleaded guilty to a charge of malicious mischief yesterday and was fined $50 by District Judge Owen. As he has left the city, the fine will be assessed against his bondsmen.

In the district court yesterday, F. H. Martin, druggist, pleaded not guilty to selling liquor, and will have a hearing today. He is charged also with bribing a witness to leave the city. The cases of W. H. Holmes, George W. Tate, H. H. Robbins and G. J. Gillaspy, also druggists, were continued indefinitely.

Mrs. Nellie E. Childress' suit for divorce from J. H. Childress, colored, on the grounds of cruelty and nonsupport, is in the hands of a jury in the district court. The suit was contested by Childress, who is serving a sentence of 90 days in the county jail for assault with a deadly weapon. E. V. Cammell, colored, refused to testify for the defense, as his witness fee could not be assured him.

Kaufmann's
EVERYTHING FOR EVERYBODY

Our Entire Stock of Cloth Suits at

ONE-HALF PRICE

The best Value suits ever seen in Colorado Springs, now going at this reduction, and every one must go, too Here is the way to figure your savings:

$15.00	Less One-Half	$7.50
$20.00	Less One-Half	$10.00
$25.00	Less One-Half	$12.50
$30.00	Less One-Half	$15.00
$35.00	Less One-Half	$17.50
$40.00	Less One-Half	$20.00
$45.00	Less One-Half	$22.50
$50.00	Less One-Half	$25.00
$55.00	Less One-Half	$27.50
$62.50	Less One-Half	$31.25

APPROPRIATION BILL PASSES THE SENATE

Allows $20,000 With Which to Erect Balustrade on Top of Local Federal Building

The hearts of those who are working for the interests of Colorado Springs were made happy yesterday when word was received that Senator Guggenheim has been successful in securing the passage, in the United States Senate, of a bill calling for an appropriation of $20,000 for the local federal building. For some time the local people have been pushing the movement to secure this appropriation, it being desired to use it for the purpose of erecting a balustrade around the top of the building.

THE "TOWLE" MOTOR IS BEING DEMONSTRATED DAILY IN REAR OF TELEPHONE BUILDING, EAST KIOWA STREET. OUR CLAIMS FOR ITS VARIOUS POINTS OF SUPERIORITY ARE APPARENT.

SPRINGS MEN ACTIVE

C. B. Lauterman and Professor R. H. Motten Attend State Sunday School Convention.

Colorado Springs men are taking a prominent part in the thirtieth annual convention of the Colorado State Sunday School association, which convened yesterday at Denver. C. B. Lauterman, president of the El Paso County Sunday School association, has been made chairman of the nominations committee, the only committee so far selected, and Professor R. H. Motten, of Colorado College, was one of the principal speakers yesterday.

Over 1,000 delegates are present at the convention, making this the largest assembly of the body ever held. A campaign to raise the Sunday school membership of the state to 100,000 was launched at the morning session.

Addresses by members of the faculties of various state colleges, bearing on the opportunities for higher education along spiritual lines, were features of the day. Besides Professor Motten, the speakers were: Prof. W. B. Mooney, State Normal school; Prof. Ward E. Hall, of the State Agricultural college; Prof. Ira M. Delong, of the University of Colorado; Prof. G. M. Butler, of the State School of Mines; Dr. Samuel A. Lough, Prof. William Gregory and President J. P. Treat, of the Colorado Woman's college.

COLLEGE LIFE ENDS

(Continued From Page One.)

meeting, William Allen White will be the guest of honor. He will also be the guest of honor at the fraternity banquet to be given at 8 o'clock at the Acacia hotel.

Yesterday's program opened at 7 o'clock in the afternoon with a ball game between teams representing the seniors and the faculty, and with the prize medal musical competition, in Perkins hall. The seniors won, 15 to 10.

In the musical competition, Robert H. Berryhill was adjudged the winner, and was awarded the bronze medal which is given annually by Mr. and Mrs. George Rex Buckman of this city. Mr. Berryhill will give the last recital of the musical school for the season in Perkins hall at 8 o'clock tonight.

Perkins hall was crowded to the doors with the friends who had come to hear the closing event of the season for the school of music, and much praise was given Dean Hale of the school. The students competing for the medal were screened off from the audience and the judges, and a feature of the afternoon was the fact that almost every one in the audience, as well as two of the judges, thought that the winner of the medal was a girl. There were eight students in the competition, and the judges were: Miss Frances Heizer, Miss Doris Fowler and Mrs. Gilbert Harvey, of England, who is a guest of Miss Fowler. It was with difficulty that the selection of the winner was made, owing to the excellency of each player's work.

From 4:30 to 6 o'clock yesterday afternoon, the annual alumni reception was held at the home of Dean Edward S. Parsons, 1120 Wood avenue, and in the evening from 8 to 10 o'clock, a reception was given by President and Mrs. Slocum, at their home, 24 College place, in honor of the graduates, for their relatives, friends and all friends of the college.

Another entertainment in connection with the commencement week was a breakfast given yesterday morning to a number of graduates of the college who are here from out of town to attend the commencement exercises. The host was James P. Shearer, 1516 North Nevada avenue.

INSULT IS DISAVOWED

Vatican Withdraws Encyclical Issued by Pope Which Gave Offense to German Protestants.

BERLIN, June 14.—The Vatican has replied to the protest of the Prussian government against the encyclical issued by the pope on the occasion of the tercentenial of the canonization of St. Charles Borromeo. The reply disavows any intention of insulting German protestants and says the encyclical is withdrawn so far as Germany is concerned.

In the encyclical, the pope, extolling Borromeo as the champion of Catholicism against protestant reformation, said he established at the time of the council of Trant that the principles of Catholicism had been undermined by Martin Luther.

The reference was resented by German protestants and in reply to an interpellation in the Prussian diet Chancellor Von Bethmann-Hollweg said that the matter had been taken up with the Vatican. Today the government published an abstract of the correspondence with Rome.

THE HUB

Women's Department, Second Floor

EXTRA SPECIAL!

Most Extraordinary Reduction Sale Women's High-Class Suits Ever Held

Every Cloth Suit in Stock. No Matter How Stunningly Beautiful, or Whether Priced $20 or Up to $45, Will Be Reduced Wednesday and Sold at

$15.00

Except White Serge Suits

We Employ Expert Fitters

Coming from the Hub store this announcement is sure to create an excitement of sensation. It is unquestionably the most radical and revolutionary sale ever announced. And women knowing the fine stocks we carry will be all the more eager to share in this wonderful sale. Some are suitable for Fall wear.

You simply cannot afford to miss it.

There are in all 65 Suits as follows:

Suits that were $20.00, reduced to **$15.00**
Suits that were $22.50, reduced to **$15.00**
Suits that were $25.00, reduced to **$15.00**
Suits that were $27.50, reduced to **$15.00**
Suits that were $30.00, reduced to **$15.00**
Suits that were $32.50, reduced to **$15.00**
Suits that were $35.00, reduced to **$15.00**
Suits that were $40.00, reduced to **$15.00**
Suits that were $45.00, reduced to **$15.00**

TWO POLICEMEN RESIGN

Robert Martin and Patrick Cochrane Quit City Force for Merchant Patrol.

Robert Martin and Patrick Cochrane yesterday resigned as patrolmen in the local police department, effective July 1, to accept positions as merchant policemen, having been indorsed for the positions by the Merchants association. They will assume their new duties within a few days. The vacancies in the police department will probably not be filled until the civil service commission is reorganized, the office of C. W. Zieger, who recently resigned from the commission, not having been filled.

Martin and Cochrane were two of the oldest men in the police department, and both have excellent records. Cochrane has served for five years, and Martin for more than four.

CLOUDBURST IN BERLIN

Subway Filled With Water and Damage Heavy—Loss of Life in Ahr Valley Exceeds 180.

BERLIN, June 14.—The worst cloudburst in many years caused hundreds of thousands of dollars damage in Berlin tonight. Cellars were flooded and street cars, omnibuses and other traffic stopped. The subway was filled with water. The tables and chairs of outdoor restaurants were swept away. For a time the water was three feet deep in most of the principal thoroughfares. Twenty persons were struck by lightning, but so far as is reported none were fatally injured.

BERLIN, June 14.—Dispatches received today declare that the total number of victims of the Ahr Valley disaster will be more than 180, the property damage being fully $1,000,000. The unprecedented storms of the last ten days have claimed a total of more than 200 lives, and the damage in all is estimated at more that $3,000,000. Fully 1,000 persons are homeless as the result of the cloudburst.

Today, thirty-six hours after the disaster the full extent of the damage had no been definitely learned, because of the destruction of telegraph and telephone lines and the railroad. It is feared that the loss may be even heavier when the remoter hamlets are heard from. Several hounts are known to have been destroyed by being struck by lightning.

Sixty-four bodies were recovered today, most of them from the barracks in which nearly 100 Italian railroad laborers were swept to their death yesday.

Relief has been rushed from Cologne to the devastated valley and other parts of the Eifel district that have suffered.

TWO NEGROES LYNCHED

STARR CITY, Ark., June 14.—Will Hunter, a neegro, was taken from the officers by a mob here last night and lynched. The negro had just been arrested for entering the room of a white woman near Garnett, Ark., a few days ago.

COMO, Miss., June 14.—Sheriff R. S. Smith of this county arrived here on foot early this morning and reported that a mob had boarded the Illinois Central train at McGees last evening, taken Elmo Curl, a negro, from Crittenden, Ark., officers and, carrying him through the woods to Mastodon, the scene of his crime, lynched him. Curl shot W. P. Miller, a plantation manager, at Mastodon, three weeks ago.

CORONER'S JURY DECIDES YEAGERS WAS MURDERED

GUNNISON, Colo., June 14.—That Antone Yeagers, whose body was found in a hole dug beneath a chicken house, was murdered, was the verdict of the coroner's jury this morning. A man named Jesse [illegible] is held on suspicion and will be given a preliminary hearing tomorrow. Yeagers was 50 years old and lived alone on a little chicken ranch. His body was found a couple of days [illegible]

LIGHTNING KILLS A RANCHER

DENVER, June 14.—George J. Bellers, 22 years old, a rancher living in Adams county, near Riverside cemetery, was killed by lightning during last night's storm.

MOTHER'S FRIEND

A LINIMENT FOR EXTERNAL USE.

No woman who bears children need dread the period of expectancy, nor at the time of baby's coming, if Mother's Friend is used as a massage for the muscles, tendons and ligaments of the body. Mother's Friend is a penetrating, beneficial liniment which strengthens the ligaments, lubricates and soothes parts that are stretched to the brink of pain, prevents the breasts from becoming sore by keeping the skin supple, and relieves morning sickness, nervousness, etc. Its regular use will prepare every portion of the system for the safety of both mother and child and greatly reduce the pain and danger when the little one comes. Mother's Friend is sold at drug stores. Write for our free book, which will be sent with information for expectant mothers.

The BRADFIELD CO., ATLANTA, GA.

MICHELIN Tires

You cannot know what a good tire is until you try a Michelin properly inflated.

In Stock by

C. G. Stang

10 North Nevada Avenue

Colorado Springs

NEWSPAPER ARCHIVE®
NEWSPAPER ARCHIVE®

STRAW HATS for hot weather 2,000 to choose from, $12.50 to $1

Our Great

SHIRTS Mid-summer styles, nice and cool, $4 to $1

showing of Gorton's special hand-tailored Adler-Rochester suits for $25. They are the high class in quality and style; the best expression of our value-for the money idea, for business, street or dress; $25.

Others for $20, $18 and $15.

Money Cheerfully Refunded. **Gorton's** East Pikes Peak 113

What the Press Agents Say

THEODORE LORCH SOUVENIR MATINEE TODAY

Theodore Lorch will give a souvenir matinee at the Opera House this afternoon when autographed photos of this popular actor will be given to every lady in the audience. The matinee which is "The Call of the Circus," opens at 3 o'clock. The prices of admission are 10 cents for children and 25 cents for adults. The evening prices are: Parquet, 50 cents dress circle, 30 cents; balcony, 20 cents and gallery 10 cents. Tonight's performance of "The Call of the Circus" will be the last time this great bill will be offered in this city.

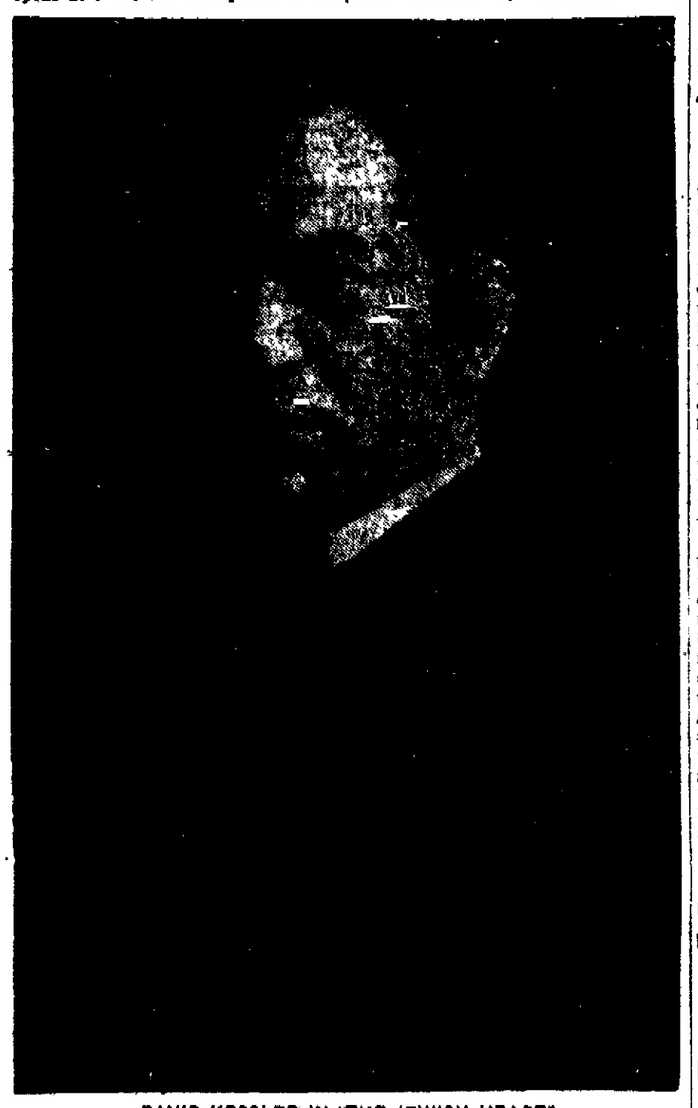

DAVID KESSLER IN "THE JEWISH HEART"
Greatest Actor on the American Yiddish Stage Who Appears at the Opera House Friday Evening in "The Jewish Heart" by Joseph Lateiner.

"St. Elmo," a dramatization of Augusta Evans' famous old novel, will be presented at the Opera House for three performances only, opening tomorrow evening and repeated Saturday matinee and night. Owing to the appearance of the famous Yiddish actor, David Kessler, at the Opera House Friday evening, the Lorch company will not appear that evening.

"St. Elmo" has been the rage of the continent during the past season and judging from the unusual interest already aroused in this city over Lorch's production, it will do capacity business at each and every performance. So great was its success in Salt Lake that Mr. Lorch put it on in that city that he was compelled to play it for three consecutive weeks in order to satisfy the demand for seats.

SEATS FOR MRS FISKE

In these days of rapid transit the mail order for seats at a theater is mentioned I should say whispered about with all the indications of a sacred ceremonial and as an unchallenged proof that enormous business is about to come to the attraction thus favored. It is therefore interesting to note that the original mail order for seats for the opening of Mrs. Fiske in "Becky Sharp" in New York city 10 years ago was received by Harrison Grey Fiske just one year before the play was produced. Mr. Fiske had just announced that Mrs. Fiske would be seen in a dramatization of Thackeray's "Vanity Fair" the following season.

This is a fair proof of the sensation which this immortal play originally caused. With all the glory of her portrayal of "Tess of the D'Urbervilles" about her Mrs. Fiske then held as she does now, the most distinguished position on the American stage. But in addition to the interest consequent upon the announcement of her plans for the future there was that undeniable desire on the part of the public to see Thackeray's famous novel properly played on the stage. The former dramatizations had never done the book justice and had been financial failures. But Mrs. Fiske with Langdon Mitchell's comedy proved such a sensation that it has ever since been the most popular play in her repertoire.

In "Uncle Charles of Charleston," at the Majestic This Week

It is therefore pleasant to announce that at the Opera House Monday evening Mrs. Fiske and the Manhattan company will be seen in this immortal play. Considering the advance which has been made in the art of acting, the play tonight will probably be given with even better results than before. Mrs. Fiske has not been seen here in "Becky Sharp" for some time, and the new theatergoers may consider themselves lucky to have this opportunity to witness this distinguished actress in what is considered by a majority of her admirers as the best of the many characters she has created.

Seats are now selling. Prices are 75c, $1.00, $1.50, $2.00 and $2.50.

"UNCLE CHARLES FROM CHARLESTON" AT MAJESTIC

In "Uncle Charles from Charleston" the Majestic this week is offering one of the cleverest sketches of recent years, and in the hands of Mr and Mrs James R McCunn and company, known to theatergoers the country over, it merits distinction as a dramatic production of unexcelled quality. Really, when you get right down to the root of the matter, a cleverly thought out and well written vaudeville sketch is nothing less than a dramatic classic in tabloid form—two or three hours of entertainment condensed into 15 or 20 minutes. And that is why there is as much enjoyment in seeing "Uncle Charles from Charleston" as in witnessing a four-act "problem play" which is full of nonessentials.

Uncle Charles from Charleston" is a problem play, but the kind that entertains, while it teaches a lesson that does not aim to do good by producing nausea. On the contrary, it is as delightful a bit of comedy as could be imagined, and the "problem" is forgotten in the cleverness and entertainment of its solution. A woman goes for a perfectly good reason to the apartments of a man friend at night, where her husband finds her. A burglar has also found her, and the way he solves the problem of explaining herself is worth going a long way to see. The moral?—well, it's worth going a long way to learn.

DAVID KESSLER TO BE SEEN HERE

David Kessler, who appears at the Opera House Friday evening in the greatest success of the Yiddish stage yet, "The Jewish Heart," is the finest Yiddish actor on the American stage, and though one may not be able to understand the Yiddish language, the performance and the acting is so unusually great that the play may easily be followed by acting and staging.

"The Jewish Heart" is by Joseph Lateiner. It is a drama with music, the full orchestra being used to accompany the singers. The play ran 250 nights at the Thalia theater New York and rivaled "Madame X" for intensity of emotion, melodramatic climaxes and strong situations.

Supporting Mr Kessler is the strongest Yiddish company that was ever organized. It is the complete Thalia theater company of New York city, and includes such well known actresses as Rosa Karp and Mme Clara Young, who are said by New York critics to be so good that, should they care to learn the English language they could rise to a commanding position on the American stage.

Seats are now selling for this performance. Prices are 50 cents, 75 cents $1.00 and $1.50.

SIRAW HAT SEASON IS IN FULL SWING

PANAMA HAS BECOME AS PERMANENT AS DERBY.

Supply in Market Diminished by Seizure of Large Consignment at New York Custom House.

By Frederic J. Haskin.

The staw hat season just opened promises to be unique in many ways. In the first place, a campaign for the extension of the season of regular prices is on, and in some two score cities, agreements have been signed by the retail hat dealers, providing that there shall be no cutting of prices on straw hats prior to August 1. Last year some 20 cities had such an agreement, and the hat men found that they sold just as many hats, and made considerable more profit under the August 1 arrangement. They found also that they were just as successful in clearing up the odds and ends of the season after August 1 as they had been when beginning their clearance sales a month earlier.

At the beginning of this season there was promise of a record year for Panama hat sales, but the recent dispute between the importers and the customs officials is declared by the hat dealers to indicate a falling off of at least 30 per cent in the supply of Panama hats this season. It is claimed by the hat men that the customs officials did wrong in seizing the hats brought into the port of New York. They argue that there is no standard of size in the Panama hat trade, and declare that often hats are bought for 25 cents each that are just as good as those which at other times they buy for 75 cents each. In a bale of hats containing 144 dozen, no two hats may have the same value. In a recent case a jobber had 5,000 hats for sale, but his dealer wanted 6,000. So he ordered his buyer in Ecuador to get the extra 1,000 although he might have to pay as much again per hat. As the basis of the valuation by the American customs officials is the price paid in the country from which they are imported, it is claimed that great injustice is done to the importer.

Economical Luxury

Under the conditions of the seizure of the consignment of hats at New York, it is probable that all the hats now in bonded warehouses will have to undergo a revaluation, and this means that thousands of dozens of hats will be kept off the market until the season is practically over. For a great many year the Panama hat has been regarded as the acme of straw hat excellence. After the early reign of high prices the selling figures were brought down to a basis which made the Panama hat at once a luxury and an economy. It is declared by the trade that the Panama has come to stay, that it is as permanent as the derby.

Ecuador Source of Supply.

Of course everyone knows that the Panama hat does not come from Panama. It got that name through the fact that Panama used to be the distributing center of the business. Ecuador claims the honor of being the home of the hat, and it is said that the first one was made some 275 years ago in the province of Manavi, by one Francisco Delgado. From the home of its origin the hat got its name as the Manavi hat, a name by which it still is best known in the regions where it is produced. Peru and several other South American countries now make the Panama hat. The grass from which it is made is grown in the rainy season in rows set in low, wet ground. It attains to a height of from five to seven feet, and is cut before it is ripe.

It is then boiled in water and afterward sun-dried. After assortment, it is ready for use. The best fibers are selected for the high grade hats, and by a peculiar manual process the split blades are made to appear round like a shoestring. Most of the work on the Panama hat must be done during humid weather, the best results being obtained between midnight and sunrise. From three to five months are required to make some of the finest hats. After the weaving is completed the hats are washed in cold water, coated with a solution of gum, and then polished with dry powdered sulphur.

Most of the braids from which the ordinary straw hats are made are imported from Japan, China and other countries across the Pacific. By a recent ruling of the treasury department it is asserted that a reduction has been made in the cost of straw hats amounting to from $1.20 to $2.40 per dozen. Under the former practice straw braid coming into American ports was taxed 20 per cent duty. Under the ruling just made, the rate has been reduced to 15 per cent. It is said that considerable difficulty is experienced in securing girls to sew the braid in men's hats, by reason of the fact that the makers of women's hats are willing to pay more for their services.

How Fall Hats Are Made.

The making of a felt hat is one of the most interesting processes in the whole field of clothes making. It is said that the credit for inventing felt is due to St. Clement, and the day sacred to his memory is still the day of most of the hatters' conventions of the world. In taking long walks, he wore the lint off his wool socks and from this he is said to have made the first felt. The hare, the muskrat, the coney and the beaver supply the most of the hair used in making felt for hats. The felting quality of new cut fur is not as good as that of old. The season of the year at which the animal is killed also affects the felting quality. The fur is cut off and the pelt is used in making glue and gelatine. When the hair reaches the hat factory it is first sent through a machine called the "devil," which tears it all apart, so that the next process, passing through the blowing machine, may cleanse it from all dirt and other foreign substances. The cleansed hair is then passed on to the forming machine. This consists of a casing containing a revolving turn-table, carrying a copper comb six feet high. This comb is filled with holes like a colander, and the rushing of the air through this causes a deposit of hair all over it. This mass is then covered with wet cloths and is immersed in hot water for a minute. After this it is stripped from the comb and undergoes a hardening process. It next is sent to its first sizing, where it is shrunk to one-third of its original size. After this it is shaved by a multitude of tiny little razors, and then goes to its second sizing, where it is treated to a rolling process with a rolling pin like that used by the housewife in rolling dough. Stiffening is next introduced, which consists of shellac and ammonia or some alkali. It is then dipped repeatedly in water and boiled. After that it takes a bath in diluted acid, and is then placed in a metal steam chest. After its hot bath it is blocked, dyed, hand-blocked again steamed again and is then placed in a hydraulic press where it is given shape. After being dried in a gas oven it is sandpapered and the brim put on by a process too technical to be described here. The result is a stiff hat ready for the trimmer. Soft hats are made in the same way, except that the shellac is left out.

Silk Hat Making.

It is said that the silk hat business this year is better than ever before. The top hat was originated by a Mr. Hetherinton, a London haberdasher, in 1797. It is related that when he went out upon the street he was followed by a mob and arrested for disturbing the peace and inciting riot. He had to give bond for £500 sterling. The court officers described the hat as a tall structure of shiny luster and calculated to frighten timid people. The record shows that women fainted, children screamed, dogs yelped, and the son of Cordwainer Thomas fell and broke his arm as a result of the excitement.

The process of silk hat making is an interesting one, including five different stages, with the use of but little machinery. First, the foundation, known as the "pie crust," is made from several thicknesses of muslin stretched around a block, treated with a coating of shellac, and then varnished. It is then passed through a machine and ironed seven times. After this, the brim is soldered on, so to speak, and the hat is now ready for the plush cover. This is in two pieces, one a circle and the other of a rhomboid shape. After being put on the frame, expert needlewomen sew the two pieces together and brush the nape over the seam. It is then placed in a wooden block of four sections and shaped up. The plush is made to adhere by means of a wire brush, a damp sponge, and a hot iron.

There are 65 establishments in the United States making hat and cap materials, with a product that is valued at over $6,000,000 a year. Sixty-eight straw hat factories produce hats worth at wholesale $10,356,000, and 216 felt hat factories produce $36,000,000 worth of felt hats a year. Factories making hats other than felt, straw and wool, are 415 in number, with a product valued at $13,000,000. It will be seen from these figures that the wholesale value of the hats made in the United States amounts to more than $60,000,000, which is probably multiplied by two when they reach the consumer.

Tomorrow—The Revival of Pageantry.

$25.00 Warranted Suits

Made by Hart Schaffner and Marx, Clothcraft and Kuppenheimer.

A new suit or your money back if it's not right.

Robbins

One of the most interesting show window exhibits ever made by a hat store has been going the rounds of a chain of stores owned by one firm. It consists of an elaborately trimmed window filled with Panama hats in all the stages of their making, from the first button in the crown to the completed hat. In the midst of all these hats, some of which are small enough for a doll and others large enough for a giant, there is a marunta plant growing in a pot. This is the plant from which the Panama is made. There is a rawhide case or two in which the hats are shipped like bales of hay, and dozens of pictures illustrate the process of Panama hat making from the time the seeds of the marunta plants are sowed down to the moment the hat is completed. In the exhibit there is what is said to be the largest Panama hat ever made, the circumference of the brim being six feet.

Two-Hole Ties, the Popular Summer Footwear for Young Men

Unquestionably the most popular, stylish and comfortable summer footwear for young men, are Two-Hole Ties, but the models must be absolutely correct. Otherwise they are liable to slip at the heel and gap at the sides. Our models are right and we are confident that we can fit any foot that is anywhere near normal.

No. 122 is a Patent Colt, two-hole tie, straight tip and small perforations, military heels, at.....$4.00
No. 181 is a very fine Patent Colt, two-hole tie, with wing tip and Cuban heel, at.....$5.00
No. 121 is a Gun-Metal Calf, two-hole tie, short vamp, low heel, medium swing last, at.....$4.00
No. 182 is a dull chrome calf, two-hole tie, perforated tip, high arch last, short forepart, at.....$5.00
No. 120 is a Tan Russia Calf, two-hole tie, straight tip, military heel, Regent make, at.....$4.00
No. 174 is a fine Tan Russia Calf, two-hole tie, fancy perforated wing tip, Cuban heel, bench made, at.....$5.00

We Are After Your Trade **Vorhes** We Shoe Men Correctly

Seeing Colorado

Luxurious Sightseeing Autos. Two routes. Fare on each, $1. Two hours. All important points, including Garden of the Gods.

Watch for the Big Red Autos, "Seeing Colorado."

Your Last Chance

The Winding-Up Sale of the HUB Stock of Shoes

The biggest bargain opportunity ever offered to the public. It's up to you to take advantage of this offering. Wish to close out the remainder of this stock of shoes as quickly as possible. Have cut the prices on all patent leather goods to less than ½ their regular selling price.

Johnson & Murphy, Stetson and Thompson Bros.' Shoes for Men, Broadwalk Shoes for Little Gents and Misses

The Biggest Offering in First-Class Shoe Leather Ever Held in This City

Johnson & Murphy's Patent Leather (only) lace and oxford shoes, $7.00 values $2.95
Johnson & Murphy's and Stetson's $6.00 and $7.00 shoes and oxfords $3.25
Johnson & Murphy's $5.00 grade dancing pumps $2.35
Thompson Bros. $5.00 grade hand sewed shoes and oxfords, all colors $2.95
$3.50 grades in shoes and oxfords, ox blood, russet and black $2.35
$2.50 oxfords for boys; sizes 13½ to 2, black only $1.35

Broadwalk anklets tan only—
Sizes 5 to 8, $1.50 grade ..... 90¢
Sizes 8½ to 12, $1.75 grade $1.00
Sizes 12½ to 2, $2.00 grade $1.15
Broadwalk lace shoes and oxfords, all made with buckskin soles, come in smoked horse, russet, gun metal
Sizes 5 to 8, $1.75 grade $1.00
Sizes 8½ to 12, $2.00 grade $1.20
Sizes 12½ to 2, $2.25 grade $1.50
Men's canvas shoes and oxfords, $1.75 and $2.00 grades $1.35

Thompson Bros. shoes and oxfords, patent leather only; $5.00 qualities $2.45
Broadwalk Barefoot sandals—
Sizes 5 to 8, $1.25 grade ..... 85¢
Sizes 8½ to 12, $1.50 grade $1.00
Sizes 12½ to 2, $1.75 grade $1.15
Sizes for men, 6 to 10 ..... $1.65
Men's elk hide shoes, $3.00 grade $2.35
Boys' elk hide shoes, $2.50 grade $2.15

In order to make room, which we are badly in need of, I shall include in this sale our own line of Clothing for men and boys Shirts, Underwear, etc. We quote a few prices

Men's $8.00 Suits $4.75
Men's $10.00 Suits $6.95
Men's $12.50 Suits $8.95
Men's $13.50 and $15.00 Suits $9.95
Men's $20 and $22.50 Suits $15.95
Men's $1 Shirts, in any style or color ..... 65¢

Young Men's Two Piece Suits, light colors only; sizes 32, 33, 34, $10.00 values $3.75
Young Men's Suits, all sizes, new and up to date patterns; $10.00 grades $6.95

Boys' Knee Pants Suits, $3.50 grades $2.45
Boys' Knee Pants Suits, $5.00 grades $3.45
Men's Sample Hats, $2.50 and $3.00 values $1.45
Boys' Knee Pants, 75c and $1.00 values ..... 45¢

SHAPIRO

19 and 21 E. Huerfano

NEWSPAPER ARCHIVE®

At Twenty-five Dollars we show you a wider range of good clothes than you thought possible.

Crisp, clean styles;
Light, durable weaves;
All wool; hand tailored;
Every one.
Blues, grays, tans, browns, blacks, plain or fancy;
Sure of the fit;
Sure of the quality
Here.

Perkins-Shearer Co

Modern Laundry Work

Establishment Twenty-five Years Old. Court House Square

Shirts, plain	10 Cents
Shirts, with cuffs	12½ Cents
Shirts, plaited	12½ Cents
Shirts, dress	15 Cents
Collars	3 Cents
Cuffs, per pair	5 Cents
Handkerchiefs	2½ Cents

Above are some of the prices and BELOW are some of the other reasons for using the complete plant of the Colorado Springs Laundry Company.

Separate departments for the correct finishing of shirts, collars, woolens, table linen or household laundry.

Experienced hands and experienced management.

Sanitary conditions and only the best soap used.

Best of service in prompt delivery and attention to details.

Correct finish on collars and cuffs, without breaking.

Telephone number, Main 66.

The Colorado Springs Laundry Co.
Court House Square

Sterling Silver Souvenir Spoons

Visitors can secure no better reminder of their visit to the Pikes Peak region than some of our souvenir spoons. We have all the important views and points of interest represented in our stock. Send some to your friends.

F. G. HAYNER
JEWELER,
24 South Tejon St.

THE MODERN SHOE SHOP.

Renewed at Known Prices 75c

Phone Main 1276.
Quick and Prompt Work at Moderate Prices

Business wrinkles removed by National Cash Register systems. It is better to be safe than sorry. Most merchants carry insurance to protect themselves against a fire. Why not insure the safety of your money that you spend your life and sell your goods to get? A postal card to W. E. Westland, "The Cash Register Man," will receive prompt attention. 515 17th St., Denver.

We have advanced our methods of handling our dairy products until they are at present the most thorough and modern possible. You may order milk, cream, butter or buttermilk and cottage cheese from us with the perfect assurance of their being delivered pure, fresh and clean.

Sinton-Rustic Home Dairy

Phone 112. 119 S. El Paso.

BERNARD IN CONTROL

Buys Big Block of Gould Mining Stock from Daniel and Lawrence Weyand.

Through the transfer of a block of 150,000 shares of stock in the concern, from Daniel and Lawrence Weyand to S. S. Bernard, the latter gains control of the Gould Gold Mining company. The price paid was 2¼ cents a share, a record of the sale being made on the stock exchange yesterday morning. At a meeting of the company's directors yesterday Mr Bernard was made president, to succeed Daniel Weyand, and J. E. Cox took Lawrence Weyand's place on the directorate. C. D. Hopkins, it is understood, will be elected secretary.

The company owns about 30 acres of patented ground on Raven hill, in the Cripple Creek district, and is capitalized for 2,000,000 shares, of which 70,000 are in the treasury.

Only $2.50 for the "Cripple Creek Trip."

J. R. BRADLEY COMING

Man Who Financed Cook's Attempt to Reach Pole Will Visit This City.

While in Colorado with a party of friends on a hunting trip, J. R. Bradley, a well known financier of New York, and the man who financed Dr. Frederick A. Cook on the latter's recent attempt to reach the North pole, will arrive in Colorado Springs tomorrow morning, and will probably spend several days here. He will be accompanied by his wife, two children and two maids, reservations having been made for this number at the Antlers hotel. As announced in The Gazette several days ago, Mr. Bradley and several of his friends intend to spend some time in the Rocky mountains and Mexico hunting and fishing.

Summer excursion rate for the Cripple Creek Trip now on. Only $2.50 for the grandest one-day trip in the world.

WALBRIDGE PRESIDENT

Former Local Man Heads Central Colorado Power Company. Walcott Manager.

George H. Walbridge, formerly of this city, has been elected president of the Central Colorado Power company, succeeding J. R. McKee, and F. C. Walcott, of the banking and brokerage firm of William P. Bonbright & Company of New York, London and Colorado Springs, will take the place of general manager made vacant by the election of Mr. Walbridge to the presidency.

With the completion of the company's extensive plant at Boulder, its capacity for the delivery of electric power will be increased by 30,000 horsepower, and an extensive campaign to secure additional power business will be inaugurated. The company's largest plant at present is at Glenwood Springs.

Only $2.50 for the "Cripple Creek Trip."

PROF. GILE PRESIDENT

Heads Phi Beta Kappa Society. Much Business Transacted by Fraternity.

At the annual meeting of the Colorado College chapter of the Phi Beta Kappa society in Perkins hall Monday night the following officers were elected for the year: President, Prof. M. C. Gile; vice president, Dean Florian Cajori; secretary-treasurer, Dr. Frank H. Loud; executive committee, the foregoing together with Dr. E. C. Hills and President Slocum.

Besides the regular routine business the president appointed a committee with power to act in supporting the petitions of Carleton college, Minnesota, the University of West Virginia and the University of Washington, for charters of the national society of Phi Beta Kappa.

POULTRY MEN HOLD LAST MEETING OF THE SEASON

At the regular monthly meeting of the Pikes Peak Poultry association in the City Council chamber last night an interesting discussion of the subject, Proper Methods of Sanitation and Prevention of Lice and Mites, was held. The meeting was well attended and proved not only interesting but useful to those attending.

This was the last meeting of the season and the next meeting will be held in September. The purpose of the meetings is to discuss various matters of common interest to raisers of poultry. At the meeting last night Vice President Thomas F. Burns presided in the absence of President A. A. Burns.

PROMINENT EASTERNERS DUE HERE IN THE FALL

Many Illinois Men, Headed by Governor Deneen, Coming in Private Car.

Following the adjournment of the National Irrigation congress at Pueblo in September there will be an influx of important visitors to Colorado Springs. Chief among these will be Governor C. S. Deneen of Illinois and a party of well known railroad and business men, mostly from Chicago. The members of the party will be delegates from Illinois to the congress, and will travel in two special Pullman cars. Plans will probably be made by local civic organizations to entertain the visitors while here. The names of those who will make up the party are:

Gov. C. S. Deneen, H. U. Mudge, Chicago, president Rock Island railroad, John Farson, Jr., head of one of the leading irrigation bond houses in the country, H. L. Hollister, prominent in development of private irrigation enterprises, D. H. Anderson, Chicago, publisher of Irrigation Age, C. A. Matthews, Chicago, Northern Pacific railroad, Wesley Merritt, R. E. Wilson, C. L. Seagraves and W. H. Simpson, all of Chicago, and industrial agent, assistant industrial agent, colonization agent and advertising and publicity agent respectively of the Santa Fe railroad, F. H. Griswold, Chicago western development editor of the Tribune; Fred E. Baker, Carrolton, Walter Evans, Chicago, Dr. H. M. Fletcher, Winchester, B. H. Fielden, Chandlersville, W. A. Greene, Chicago, Charles Barndt, Tuscola, A. W. Merritt, La Salle, and S. B. Merritt, La Salle.

GLOBE STARTS GIGANTIC SLAUGHTER SALE

Unprecedented Value Giving for 18 Days.

In one mighty effort to reduce their enormous stock of spring and summer merchandise to make room for their ladies' ready-to-wear department the Globe Clothing company, at 23 South Tejon street, starts this morning one of the biggest clothing and shoe sales ever inaugurated in this city. Quick clearance prices have been placed upon every article in the store and unparalleled bargains await the shrewd buyers this morning. Good, reliable clothing, shoes, hats and furnishings will be sold at give-away prices.

If you would save money on merchandise for present or future use, visit their big slaughter sale at the Globe today.

WILL MEET SOON

Dr. P. O. Hanford to Call Session of Tuberculosis Committee of Fifteen.

While a definite date has not been decided upon, it is probable that Chairman P. O. Hanford will call a meeting of the local committee of 15 for the cure and prevention of tuberculosis within a few days. Owing to the absence from the city of various members during the last few weeks, no meeting of the committee has been held for some time.

It is probable that the question of admitting five additional members to the committee to represent Colorado City and Manitou, will be definitely settled at the meeting. A number of other matters, of a routine nature, will also come up.

CHICAGO RESTAURANT OPENS

Grand opening this week of the Chicago restaurant. Chinese chop suey and noodles, short orders, open day and night. 112½ E. Huerfano.

WATER SYSTEM IS IN GOOD CONDITION

Mayor Avery and Water Superintendent McReynolds yesterday made a tour of inspection of the city's water system. They were greatly pleased with the excellent condition in which the system was found, and will confer with the city engineer later regarding contemplated improvements at several of the reservoirs.

DONAHUE IMPROVING

The condition of Assistant Fire Chief M. C. Donahue, who was injured April 25 while running to a fire, is improving. It was feared last week that it might be necessary to amputate his leg as gangrene was setting in.

PREFERS NEWSPAPER TRAINING TO COLLEGE

William Allen White, Noted Author, in City—Praises Work of Walt Mason.

That his three years' experience on the Kansas City Star were of more value to him than a course in Leipsic or any other university on the face of the earth is the statement of William Allen White, editor and author, "The Sage of Emporia," who is in Colorado Springs to deliver the commencement address at Colorado College this morning. While here he is the guest of President and Mrs. W. F. Slocum at their home, 24 College place. He is accompanied by his mother, Mrs. Mary A. White, who is being entertained by Mr. and Mrs. Calvin Graham.

Mr. White is best known because of his famous editorial on "What's the Matter With Kansas." The article was written in haste before he left to spend his summer vacation in Manitou, and it was intended as a "filler." When he returned home he found himself famous. In 1907, while in Manitou, Mr. White wrote a book called "A Certain Rich Man," which has had a big sale.

Walt Mason is the hardest worked and best paid newspaper man west of the Mississippi, Mr. White says. Walt Mason's contributions are published in The Gazette daily. He is employed on the Emporia Gazette, Mr. White's paper, and, in addition to his editorial writing and handling of the Associated Press report, finds time to grind out numerous special stories every day.

This afternoon will be devoted to recreation by Mr. White and, in the evening, he will be the guest of honor at a fraternity banquet. After the banquet he will go to Denver.

See our line of trellis wire and fancy fences. Lowell-Meservey Hardware company, 106 S. Tejon.

THIGH CRUSHED

Thomas Howell of Roswell Caught Under Wagonload of Furniture. Son Uninjured.

Caught under an overturned wagonload of furniture, Thomas Howell of Roswell sustained a crushed thigh yesterday afternoon. His four-year-old son, who was riding with him on the wagon, escaped uninjured. Howell was moving some furniture when the accident occurred. The wagon became overbalanced and toppled over, catching Howell beneath the load of furniture. He was removed to his home.

Try our Grand Union blend coffee. Special this week, 25c per pound.
GRAND UNION TEA CO.,
220 N. Tejon. Phone M. 2078.

WILL GET INDIANS

Supervisor Jeancon to Secure Attraction for Cliff Dwellers Ruins at Manitou.

A summer feature of the Cliff Dwellers attraction at Manitou will be the band of Indians which J. A. Jeancon, supervisor of the Cliff Dwellers canon, has gone to New Mexico to secure. While absent Mr. Jeancon will visit many points of interest in New Mexico, among which will be the pueblos of San Ilde Fonso San Juan and Pajarita Park. He will bring back some interesting photographs of the various cliff dwellings.

Summer excursion rate for the Cripple Creek Trip now on. Only $2.50 for the grandest one-day trip in the world.

PIONEER DIES

Charles Crippen, Aged 45, Passes Away After 20 Years' Residence Here.

Charles Crippin, aged 45, a resident of this city for the last 20 years, died at his residence, at 7 o'clock last night, after a lingering illness. Mr. Crippin is survived by his wife, and by several sisters and brothers who do not live here. No arrangements have been made for the funeral.

Protect Yourself!
At Soda Fountains or Elsewhere
"Just Say"
HORLICK'S
It means the Original and Genuine
MALTED MILK
"Others are Imitations"
The Food-Drink for all Ages.
Rich malted grain, in powder form. More healthful than tea or coffee.
For infants, invalids and growing children. Agrees with the weakest stomach.
Pure nutrition, upbuilding the whole body. Keep it on your sideboard at home.
Invigorating to mother and the aged. A quick lunch prepared in a minute.
Take a Substitute. Ask for HORLICK'S.
In no Combine or Trust

The Many New Styles

We are constantly introducing prove of great interest to every visitor, and offer selections to our patrons absolutely not to be found elsewhere. We add, this week, an entire new line of the famous Heywood & Wakefield Co.

RATTAN CHAIRS, COUCHES, DESKS, SWINGS, TABLES, ETC.

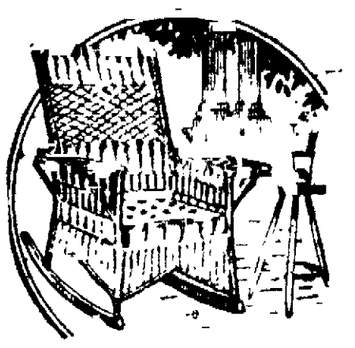

and every good thing in Furniture and Furnishings for the Veranda or Summer House. Among the new conveniences for temporary beds, the new Englander Couch deserves the popularity it secures.

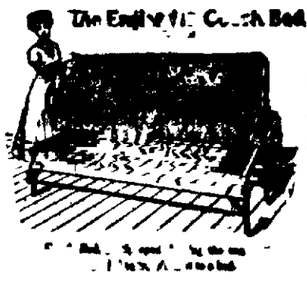

Our House Furnishing Sale now in progress offers extraordinary values in every department, particularly in Bedroom, Dining Room and Living Room Furniture. Among the attractions of this sale we offer the extra quality $30 grade of Ostermoor Mattresses at $15.

FRED S. TUCKER FURNITURE CO.
106-108 N. TEJON STREET. COLORADO SPRINGS.

Knee Pant Sale

All our $1.50 Knickers	$1.15
All our $1.25 Knickers	95c
All our $1.00 Knickers	70c
All our 65c and 75c Knickers	45c

Robins

R&G CORSETS
$1.00 to $5.00

FIRST MANITOU CONCERT, SODA SPRINGS TONIGHT

The opening concert of the Manitou Midland band season will be given at Soda Springs park from 8 to 10 o'clock tonight. Regular concerts will take place throughout the season on Wednesday and Saturday evenings, and beginning June 27, Monday afternoon concerts, from 3 to 5 o'clock, will be added to the list, which will give Manitou three concerts each week. The following program will be given tonight:

March, "Hampton Roads"..Alexander
Selection from "The Prince of To-night" ..... Howard
Containing "Transformation Scene," "You Are a Dear Old World," "You Won't Know Anybody There," "I Fell in Love on Monday," "Tonight Will Never Come Again," "I Can't Be True so Far Away," "I Wonder Who's Kissing Her Now?" "Follow the Rainbow Trail," "Opening Chorus," "I Don't Want to Marry Your Family," Finale Vivo.
Quartet from "Rigoletto"..... Verdi
Messrs Maxwell, Rawley, Steinberger, Schellhaus.
Overture, "Semiramide" ... Rossini
Gioachino Antonio Rossini (Ros-sene), born, 1792; died, 1868.
"Sunshine in Alabama," an occidental episode ..... Clement

INTERMISSION

Waltz, "Thousand and One Nights" ..... Strauss
Johann Strauss, Jr., born 1825, died, 1899. He was known as the "Waltz King" and the world's greatest writer of dance music, his compositions of this character numbering over 400.
Grand selection from "Il Trovatore" (new arrangement) ..... Verdi
Giuseppe Verdi (Ver-de), born 1813, died 1901. "Il Trovatore," or "The Troubadour," a grand opera in four acts, was first produced in Rome, January 19, 1853.
Grand international fantasia "Hands Across the Sea". Tobani
Introduction America. "The Star-Spangled Banner" Canada. "The Maple Leaf Forever" Scotland. "The Campbells Are Coming." Blue Bells of Scotland. Italy. Royal March and Fanfare. Sweden. "Our Swedish Feelings." Norway. "Sons of Dear Norway." Denmark. King Christian Stood Behind the Mast. England. Hornpipe. Rule Britannia. God Save the King. Cuba. Cuban National Hymn. Mexico. "La Media Noche." "Mexican National Hymn." Austria. "Austrian National Hymn." Ireland. "Garry Owen." "Wearin' of the Green." Spain. "The Royal March." Japan. "Japanese National Air." "Germany, The Watch on the Rhine." Russia. "Lord God, Protect the Czar." France. "La Marseillaise." America. "Dixie." Finale. "My Country 'Tis of Thee" (which is also a national air of England and Germany).
"Slivers," rag eccentric ..... Cook

Manitou and Pueblo mineral waters delivered, phone .

FLAG DAY OBSERVED IN CITY YESTERDAY

In observing Flag day, a day set apart to honor the nation's Stars and Stripes, flags were flying from many public buildings and private residences yesterday. In many cities of the country public exercises were held, and in Denver Governor Shafroth made a speech to a patriotic gathering in City

Personal Mention

Mrs. A. H. Hunt and children have gone to Osterville, Cape Cod, Mass., where they will spend the summer.

J. Eldridge Murphy, grandson of Mrs. Caroline M. Clancy, left for his home in El Paso, Tex., Monday morning.

Mr. and Mrs. E. Guggenheim and maid, of Philadelphia, are to arrive at the Antlers next Friday for a short stay. They are traveling in a private car.

After a month spent visiting her son, M. E. Gilbert, assistant city ticket agent for the Colorado and Southern railway, Mrs. Harriet Gilbert will leave today for her home in Los Angeles, Cal. She will spend a short time in San Francisco en route home.

Mrs. E. H. Witherell, 1311 North Wahsatch avenue, returned home yesterday after an extensive visit in Danbury, Tex. Mr. Witherell will arrive shortly and will divide his time between this city and Danbury, where he has extensive real estate interests.

GEO. B. WEED GOES WEST

Geo. B. Weed manager of Manitou Park ranch, under Acting Dean Morrill of the Colorado School of Forestry, having resigned his position May 18, last, because of the complete change in the administrative and practical working policy of the college, as concerning ranch matters, leaves this week for southern California, where he will take up practical forestry work for a time and later enter the well-known Biltmore fruit school fitting himself for the work of private forestry, a rapidly broadening field and calling every year for an increasing number of men.

In leaving us, Mr. Weed expressed a deep respect and regard for retiring Acting Dean Morrill and also his appreciation of the pleasant relations with the seevral business firms in Colorado Springs and Woodland Park, with whom he has had dealings during his short stay at Manitou Park.

REAL ESTATE TRANSFERS

Real estate transfers for the week ending Friday, June 10, as reported for The Gazette by Wills, Spackman and Kent:

Peter Quackenbush to Wm D Quackenbush, n 50 ft. s 200 ft. w 190 blk 214, C S ..... $ 1
Wm C Dugan to Mary J Dugan, l 8, Morningside, C S 1
Wm T Kasson to Agnes J Sproul, l 1, Kassonia add., C S 1
Bej L White to Chester Betnel, w 50 ft e 100 ft, lts 9-10, blk 13 Corona add, C S 1,000
M L Pierce to Z C Ward, lts 20-21-22, blk 5, Ebrite place, C S 1
J M Kelso to L C Hedges, w 30 ft l 21, blk 1 sub blks 230-231, C S 1
Elizabeth M E Solly to Anna McElhany, l 12 blk 114, C S 1
Anna Ellis to Sarah M Craner, l 3, blk 6, Hillside add, C S 1
Nora J Tobias to W H Hedges, north 45 ft l 5, blk 104, C S 8,000
Regina Rohman to F W Lashmutt, et al, l 12, blk 114, C S 1
Susan T Moore to D M Kelley, n 75 ft l 17-18, blk 2, Roby's add, C S 700
Ella Walsh et al to George W Pennell, lts 9 to 16, blk 270, C S 1
Adelaide M Williams to Thomas Hexit part blk 208 add 1 C S 1,000
Carl L Gustavson to Miller & Rock part l 20, blk 22 W C S 1
Wm P Bonbright to Wm P Bonbright & Co, lts 7-8 and n ½ e ½ 9, blk 81 and part l 12, blk 102, C S 1
Frederic R Hastings to Wm G Swearingen, 5, blk 5-2 N End add 1, C S 1
James W Scott to M Belle Shepherd, l 3, Mosley's sub 15-16, blk 6, Corona add, C S 1
Edward F Worstman to Geo W Pennel, part blk 11 add 1, C S 1
R J Garlick to Nettie M Chambers, l 15, blk 4 East Dale add, C S 1
Harriet V Johnston to Nellie H Miller, l 4 blk A Sheldon's add, C S 1
J F Tillman to F F Tillman, pt l 1, blk 71, W C S 1
C S Real Estate Co to School District No 11, lts 1 to 7, 14-16, blk 85 add 1, W C S 1
R F Taylor to School District No 11, l 8, blk 85, W C S add 1 1
C S Co to School District No 11, l 9-11 blk 5, Boulder Heights add, C S 1
Newton Lumber & Mfg Co to School District No 11, l 1 blk 85 add 1, W C S 1
Fred A McKinney to Anoube Green, e 35 w 50, lot 15-16 Hooker's resub, C S 1
C S Co to Geo A Fowler, lts 1 to 14 blk 57, East End add, C S 1
E T Hermonson to H C Kinaman, w 34 ft n 140 ft l 11, blk 2 Boulder Heights add, C S 1
Fred Ahrens to W S Gallery, n 55 l 12-13, blk 5, Pikes Peak add, C S 1
J H Campbell to Martha Campbell, l 2 blk 147 C S 1
Harry R Potts et al to Raymond Stout, et al, 33 1-3 ft l 5, blk 39, [illegible] 1

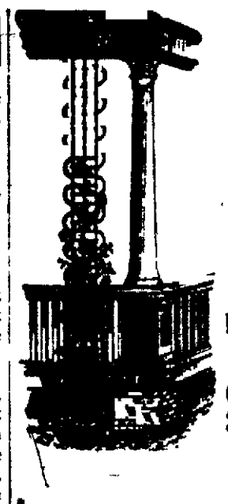

Wire Trellis Iron and Wire Fence
HASSELL IRON WORKS CO.
Colorado Springs, Colo.

Comparison?
Yes, Compare
Dern's Freshly Roasted Coffee
With eastern roasted coffee and you'll use Dern's thereafter.
Dern Tea & Coffee Co.
29 South Tejon St.
Phone 575.

Wilbur's
the following special prices are in force. All the garments involved are of the Wilbur high standard of excellence.

¼ OFF
the price of Linen Suits

¼ OFF
the price of all coats

¼ OFF
the price children's "Middy Suits"

One lot $20 to $35 tailored suits for
$9.85 each

All other tailored suits
HALF PRICE

OLD SHOES MADE NEW.
By the only Goodyear System in the city

Work called for and delivered
ELECTRIC SHOE FACTORY
Main 1853. 30 E. Bijou St.
GARTLE—80c MONTH.

NewspaperARCHIVE®

REP. WHITE IMPEACHED AS BLACKMAILER IN TRIAL OF BROWNE ON BRIBERY CHARGE

CHICAGO, June 14.—The expulsion of two spectators from the trial of Lee O'Neil Browne today gave emphasis to State's Attorney Wayman's declaration that he will take no chances of undue influence reaching the jury. The men removed from Judge McSurely's court were Ernest Krulewich, a west side politician, and Henry Wagner.

The latter owes his embarrassment to having made audible expression of his belief in the guilt of the defendant. Mr. Wayman said he had not seen Krulewich doing anything wrong but that during the trial of "Skinny" Madden a labor leader, charged with extortion, Krulewich had brought suspicion upon himself by shaking hands with Madden in front of the jury. Krulewich was one of the politicians indicted two years ago charged with primary election frauds. The indictments were rendered nugatory, however, when the primary law was declared unconstitutional.

During the cross-examination of Representative Charles E. White who alleged that Browne paid him $1,000 to vote for William Lorimer for United States senator, W. H. Forrest, chief counsel for the defendant, created a stir by demanding that Detective McGuire, who did much of the state's investigating in the bribery scandal, keep his eyes away from the witness. Mr. Forrest intimated that McGuire was signaling White as to the latter's answers. Judge McSurely ruled that McGuire had a right to be where he was, however, and the incident closed.

The defense on cross-oxamination began an attack upon the character of White with the design, it is said, of charging that the present allegations grew out of an unsuccessful blackmailing scheme of White's. Wishing to introduce some of White's letters to Browne Mr. Forrest ran against a snag when the court ruled that before being accepted as evidence, White must first identify them. Evasive replies visibly nettled the Browne legal battery.

Eventually two letters were identified. In one of them, written subsequent to the election of Senator Lorimer, White said

"I have only 90 cents in the world. If you will fill in the inclosed promissory note for whatever money you will loan me, I will be glad."

The note, made out for $50, also was placed in evidence and others, aggregating $100, were introduced. Some of the expressions used in letters which the defense attempted to introduce were.

"By the grace of God every cent you have let me have I will return."

"I have my ring in pawn for a few dollars."

"The future is sure to bring surprises. Do not be surprised at anything I may do in the future."

By the latter expression, the defense will argue, White was attempting to blackmail Browne. A letter written by White to Senator Lorimer was read to the jury. In it White said he was about to place his experiences as a legislator before the public. He said he had been offered $2 25 a word for it.

Mr. Forrest asked him if he had submitted the story to certain magazines which he named. Witness admitted that he had not.

"Did you offer it to the Chicago Tribune?"

"Yes, sir."

White at that point produced his contract by which the Tribune agreed to pay him $3,250 for his story of the alleged bribery. Part of this sum White has already received.

MOTHERS WANT WOMAN IN CABINET AS HEAD OF NEW FEDERAL DEPARTMENT

MRS. FREDERIC SCHOFF

SARAH PLATT DECKER

DENVER, June 14.—A new department of the national government with a woman at its head was a proposition to be indorsed by the National Mothers congress now holding its 14th annual convention here. Resolutions are being prepared favoring a department of home and child, with a cabinet officer at its head—if possible a woman. It is said that the idea is favored by former President Roosevelt and that he will indorse the suggestion that some woman who has made a study of the subject of children and their home life be given charge.

Dr. George Walter Holden of the Phipps sanatorium read a paper entitled "The Mother's Responsibility in the Prevention of Tuberculosis." Dr. Holden said that fraternity life in high schools, with its dances and late hours is the quickstep into consumption which gathers an appalling harvest every year. He scored the public drinking cup and aimed a blow at exposed sandwich counters where sandwiches, pies, meats, etc, are sold to high school children for their noonday meal. Exposure in this manner, he said, of food breeds numerous diseases.

Among other measures urged in resolutions adopted tonight were the establishment in colleges of chairs devoted to the preparation of students for parenthood and of chairs of household economy in normal schools.

The work of the committee engaged in censoring motion pictures and vaudeville theaters was indorsed, as was also the movement against "white slavery."

The use of severe physical or mental punishment by parents was deplored.

The congress commended the work of various medical associations in striving to decrease the mortality accompanying child birth.

The leading address of the evening was made by Dr L M Libbey, professor of psychology at the University of Colorado, who spoke on opportunities of the mothers congress

ECZEMA VICTIM GAVE UP HOPE

After Suffering a Year with Raw, Watery Humor on Hands and Face —Prescriptions Did Not Do a Bit of Good—Scratched Till Blood Came and Had to Quit Work.

COMPLETELY CURED BY CUTICURA REMEDIES

"I suffered with eczema for one year and had two of the best doctors in town but their medicine did not help me. First of all there were small white pimples on my left hand and I had to scratch until the blood came. Then they would puff up and water would run out. Wherever this water would run there would be more pimples until my whole left hand was a mass of sores. Then my other hand became affected and they were like a piece of raw meat. Then it came on my face, neck and under my right arm so that I was unable to raise my arm for two weeks. It became so bad that I was obliged to give up work.

"About four months ago I started to doctor and the doctor told me it was eczema. So he told me to get ointment and soap. I used them for a month and they didn't do me one bit of good so I tried another doctor. He gave me three different kinds of medicines, but I was very much put out when these remedies did not help me. I was unable to sleep at night and I gave up all hope until I decided to try the Cuticura Remedies. I used two boxes of Cuticura Soap, two boxes of Cuticura Ointment and three bottles of Cuticura Resolvent and I am glad to say I am cured. Miss Nora Shultz, 24[illegible] North Third St. Reading, Pa., Jan 4 and [illegible] 1909.

Hair Growth Promoted by shampoos with Cuticura Soap and light dressings of Cuticura. This treatment allays itching and irritation, destroys hair germs, cleanses, purifies and beautifies and tends to make the hair grow upon a healthy scalp.

WILL VISIT OLD HOME AFTER LONG ABSENCE

For the first time in 30 years John Pearce, a retired miner living in Colorado Springs, will revisit his old home in Cardiff, Great Britain. Pearce purchased a ticket for Europe yesterday from the Colorado and Southern ticket office here and leaves today [illegible]. There he will join Lyn W. Howells, also of this city, who left yesterday for New York and [illegible] the old home in Cardiff after an absence of 25 years. The two will spend the summer in Wales returning from New York on the White Star steamship line, July 6.

Open Every Evening Until 8 p. m. During The Sale

The Gigantic 18 Day SLAUGHTER SALE

Begins Today, June 15, at 8 a. m.

and lasts 18 consecutive days of wonderful bargain giving, closing Saturday night, July 2nd, 10:30. Never before were the people of Colorado Springs confronted with such dollar expanding offerings in Clothing, Shoes and Furnishings, in fact, everything a man or boy wears. Owing to continued cool weather there has been less demand for Spring and Summer goods, even less than the most conservative buyer had expected, therefore we find our store overflowing with new and up-to-date goods which we must dispose of in this sale as we are compelled to have the floor space for our ladies' ready-to-wear department. Therefore we are throwing to the winds all thoughts of profit and former prices. We do not advertise anything impossible, but we assure you the most extraordinary gilt edge values ever heard of. Read every word of this.

THE MONEY SAVING EVENT OF THE SEASON

Don't forget the date. Today, June 15th. Come early and bring this ad with you. ***We do not belong to the trust.*** We put on our sales to suit ourselves.

1 lot men's high class hand tailored suits, sold for $30, at **$17.95**

1 lot men's and young men's stylish suits, in box and form-fitting, all the new weaves are to be seen in this including serges, $25 to $27 values, slaughter sale price **$13.95**

1 lot men's and young men's $22.50 and $24 suits, strictly up to the minute styles, including an elegant line of blue serges and new brown effects.. **$12.45**

Also another snap in our $18 and $20 suits, which you cannot afford to overlook serges and fancy worsteds prevail in this lot they all go at.. **$10.25**

100 all wool cheviots and Scotch worsteds with mohair lining throughout, sold for $15 and $17, to go in this sale at..... **$8.65**

1 lot of young men's suits ranging in size from 15 to 20 years, made of storm worsted in new, up-to-date weaves, regular price $10 to $15, must move. **$6.95**

A limited number of men's suits, odd sizes, former value of some of these suits would reach the $12.50 mark, slaughter sale..... **$3.95**

BOYS' SUITS AND PANTS.

Never before did you have the opportunity to fit the boy exactly at the time he can use it best, as you have at this slaughter sale on everything boys wear. We have 50 all wool blue serges with Knickerbocker pants, sold for $7.50 and $8, 8 to 17, sale price **$3.75**

Also one lot of serges for boys, prices ranging from $4.50 to $6, all sizes, sale price..... **$2.95**

An odd lot of boys' suits in mixed and plain colors grays and browns. These suits sold from $6 to $10, all sizes go in this sale for..... **$1.95**

BOYS' ODD PANTS. GREAT SACRIFICE.

All $1.50 and $1.75..... **98c**
All $1 and $1.25..... **49c**
All 75c **39c**

The celebrated Silver Brand shirts, the best line in the city, of which we have the exclusive agency. The shirts and collars are guaranteed.

All $1.25 and $1.50 grades, sizes from 13 to 18½, slaughter sale price..... **98c**
All $1 grades go at..... **49c**
All 75c grades at..... **39c**
All Lion Brand shirts in new patterns, guaranteed fast colors, $2 and $2.50 grades, stiff bosom, sale price **39c** each; 3 for..... **$1.00**
All 75c work shirts, sizes 12½ to 19, made to fit and wear, sale price..... **39c**

MEN'S AND YOUNG MEN'S ODD TROUSERS.

1 lot of grays and browns in diagonal weaves, $5 and $6 grades, go at..... **$3.48**
4 lot of fancy striped and checked, latest effects, $3.50 and $4 grades, go at..... **$2.48**

ALL NECKWEAR GOES AT SALE PRICES.

$1, $1.25 and $1.50 grades..... **69c**
75c grades **48c**
50c grades **29c**
25c grades **19c**

DON'T OVERLOOK OUR UNDERWEAR BARGAINS.

All colors in light and medium weights, sizes 34 to 48, regular 35c grade, sale price..... **19c**
All 75c natural and blue in light weights, sale price **39c**
Best Egyptian Balbriggan underwear made, gigantic slaughter sale price..... **48c**
Best all silk underwear, as light as a whisper, sale price is **$1.00**
All $1.50 union suits in the light ribbed go at.. **89c**
All other grades take 1-3 off.

GLOVES.

We handle the celebrated Tuffnut glove advertised in this sale at 33 1-3 per cent off.
Boys' baseball suits and cow puncher suits, also all our Indian suits, go at..... **98c**

EXTRA SPECIAL.

A few extremely light trousers, the kind you should have with that dark coat, were $5, sale price.. **$2.98**
200 pair lot of men's corduroy and Khaki trousers, also a limited amount of men's wool trousers, prices ranging from **48c** up.

Men's corduroy, outing and work coats and vests, Norfolk and other styles, regular $10 and $12.50 values, all go at..... **$3.98**

We have all the latest styles in auto coats, such as dusters and gaberdines, $20 values, sale price **$10.98**. Cravenette and wool rubberized coats, prices ranging from $8 to $12.50, sacrificed in this sale at... **$3.98**

RUBBER COLLARS.

All sizes, 25c grade..... **12½c**

A Few Extra Specials

Men's $1 belts..... **49c**
Men's 75c belts..... **33c**
Men's 50c belts..... **29c**

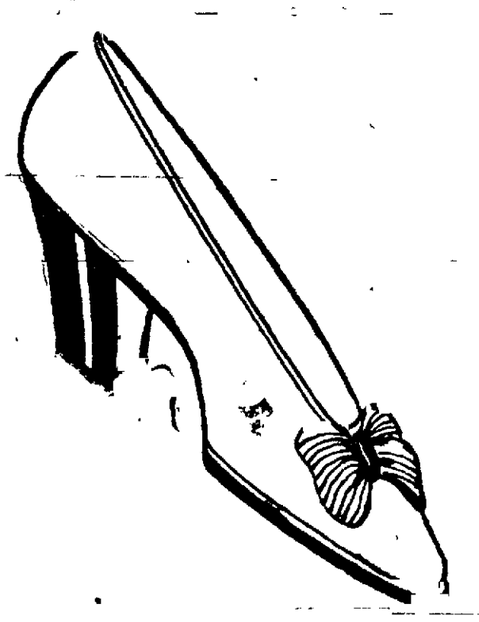

SHOES

We do not overlook our Shoe stock in this sale as everything moves

All $5 shoes go at..... **$3.75**
All $4.50 shoes **$3.19**
All $4 standard grade, the very best Goodyear welt, made up with full vamp of the best grade patent colt, Wilson's standard box calf, the White House vici kid, or the best grade gunmetal, all go in this gigantic sale at **$2.69**
We also have 400 pairs men's shoes, odd lots and sizes, we will put on sale at from **98c** to **$1.98**

All boys' shoes go at unreasonably low prices

MEN'S AND BOYS' HOSIERY.

Sizes 8½ to 11½, black, tan or fancy, 3 pairs for **25c**; and 12 pairs for..... **85c**

Men's Sir Knight and boys' Webster shoes not included.

Men's and Boys' Hats

All men's and boys' headwear go in this sale we retain nothing.
Men's $4.50 and $5.00 hats, in all colors and blacks, they all go **$2.98**
1 lot men's derbies, $3.50 and $4 grades, sale price..... **$2.39**
1 lot $2.50 and $3 felt hats, go at..... **$1.69**
All Stetson hats must go as well.
We have the most complete line of new and up-to-date straw hats that will not escape slaughter prices, all $3.50 and $4 grades **$2.98**
$2.50 and $3 grades at..... **$1.98**
Other hat from 50 cents up.

THE GLOBE

SHOE AND CLOTHING STORE. 23 SOUTH TEJON ST.

NEWSPAPER ARCHIVE®

WE MUST RAISE THE MONEY

Special Announcement!

WE MUST RAISE THE MONEY

The Zehner Jewelry Company's AUCTION

Will Continue Each Afternoon at 2:30 o'Clock, and Evening at 7:30 o'Clock, Until Further Notice

This entire stock is to be sacrificed for what it will bring. If you are in need of anything in the jewelry line, such as watches, clocks, silverware, cut glass, souvenir spoons, bric-a-brac, hand painted china, etc., don't fail to attend our daily sales. Remember everything goes at your own price. You have the privilege of selecting and examining any article in the store before bidding on it. Private sale every morning. We have supplied comfortable seats for those attending these auction sales, also plenty of electric fans, so you can keep cool.

A Beautiful Present Is to Be Given Away

At each sale, afternoon and evening. At the conclusion of the sale we will give away a beautiful $50.00 Diamond Ring. Remember, every afternoon at 2:30, and evening at 7:30

Auction **Zehner Jewelry Co.** Auction

11 N. Tejon Charles H. Wyman, Auctioneer "He Makes You Laugh"

SAILS OVER NEW YORK

Youthful Aeronaut in Dirigible Balloon Makes Perilous Trip and Lands in Treetops.

NEW YORK, June 14 Fred L. Owens, a youthful aeronaut of Belleville, N. J., gave Manhattan a new thrill today by suddenly appearing in a sausage-shaped dirigible balloon over the lower part of the city. He had flown nine miles from Belleville and crossed the Hudson without mishap, but overzealous volunteers on the roof of the court house seized his drag rope, causing the craft to veer and strike the building, twisting the frame work and putting the propeller out of commission. Thus helpless, the wind caught the balloon and bore it erratically over the East river, where it landed in a group of trees and trolley wires. Firemen rescued Owens uninjured.

INSURGENTS IN ACRE DECLARE INDEPENDENCE

BERLIN, June 14—Advices received by the German Cablegram company from Rio De Janeiro state that insurgents in the prefecture of Jurua in Acre district of western Brazil have driven out the governor and declared their independence.

The Acre territory, where an insurrection is reported to have occurred, has an area of about 74,000 square miles and a population of about 70,900. the territory was acquired by Brazil from Bolivia in 1902. The Indian element predominates.

AEROPLANE FOR MAIL SERVICE IS PROPOSED

WASHINGTON, June 14.—Representative Shephard of Texas introduced in the House today a bill authorizing the postmaster general to investigate the practicability and cost of establishing an aeroplane route between Washington and some point to be selected by the postmaster general.

GAS IN BLEACHED FLOUR CAUSES AN EXPLOSION

KANSAS CITY, June 14.—The contents of a bottle, said by government attorneys to have contained bleached flour, exploded during the flour hearing here today.

It was while Prof. S. F. Acree of the chemistry department of Johns Hopkins university was on the stand.

"What caused that?" asked an attorney.

"The formation of nitrogen peroxide gas from the flour," was the answer.

FATHER AND SON DIE TOGETHER IN A FIRE

CORNING, N. Y., June 14 Clarence Buck and his son, Bernard, were burned to death in a fire which destroyed their powder factory at Coudersport, Pa., late yesterday afternoon. The elder Buck was the inventor of a so-called "safety" powder which was manufactured by a secret process. Yesterday he took his son into the mixing room of the powder mill to explain the process to him. It is supposed that something went wrong.

What's this going to be?

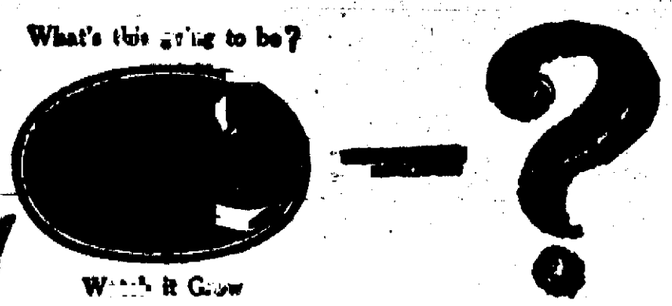

Watch it Grow

Something New and Good.
Also—something FREE, nothing to pay.
And delicious—well! It'll just make your mouth water. Next Sunday's the day Housewives, here's your chance to cut the cost of living

10 Breakfasts FREE

$5.00 Reward for each of the first two correct drawings of complete Symbol of this well known trade mark (as it will appear in this space) together with brief description and points of merit of article represented. Watch it grow. $1.00 each for the next fifty correct drawings received before Saturday, June 18, 1910, at 6 p. m., at Room 401, 378 Wabash Avenue, Chicago.

NO TRACE OF CHARLTON HAS YET BEEN FOUND

Search of Lake Como Continues and Ports Are Watched—Many Clews Run Down.

COMO, Italy, June 14.—Although the police authorities have sent out requests to the authorities at various ports to watch for a man answering the description of Porter Charlton, the search of Lake Como, where the body of Charlton's wife was found in a trunk a few days ago, has not been abandoned.

Nothing was discovered today to give the slightest clue to the whereabouts of the missing man or to strengthen the theory that he also was murdered. All kinds of stories have been brought to the police, but investigation has shown many to be pure fabrications.

It has been learned that Charlton wrote on June 6 to the Russian, Ispolatoff, who is under arrest that he and his wife were leaving for Riveria. On that afternoon he went to the postoffice and posted a letter addressed to Ispolatoff without a stamp, which is taken as an indication that he was exceedingly agitated.

On the evening of the same day he questioned a fisherman near the spot where the trunk was found as to the depth of the water in the lake.

A traveler, who left here for Basel, Switzerland, on the day the crime was discovered has reported to the police that a passenger in the carriage in which he was traveling answered the description of Charlton. Efforts have been made to locate this man but so far without result.

ANTI-RACE BETTING LAW IS SUSTAINED

NEW YORK, June 14.—Justice Aspinall of the supreme court of Brooklyn today upheld the constitutionality of the Hart-Agnew anti-race betting law, and refused to dismiss the indictments pending against the Coney Island and Brooklyn Jockey clubs for conspiracy and against individuals for bookmaking.

CUMMINS IS CHOSEN CONVENTION CHAIRMAN

DES MOINES, Ia., June 14—Senator A. B. Cummins was today chosen as temporary chairman of the Iowa State Republican convention to be held in Des Moines August 3. He defeated Charles Grilk of Davenport, nominated for Congress from the Second district at the Republican primaries.

TAFT ATTENDS MARIETTA ANNIVERSARY CELEBRATION

WASHINGTON, June 14 President Taft set out at midnight over the Baltimore and Ohio railroad for Marietta, Ohio, where he will attend the 50th anniversary of the Marietta college tomorrow.

PLEADS ON BEHALF OF MEXICAN REFUGEES

"Mother" Jones Relates Instance of Persecution Which Fell Under Her Observation.

WASHINGTON, June 14.—"Mother" Jones addressed the rules committee of the House today in behalf of the Mexican refugees, who, it is alleged, are being persecuted in the United States through the agencies of American officers and Mexican government "spies." Mrs. Jones related that in Douglas, Ariz., she had witnessed the kidnaping of a Mexican refugee named Sarabia, who, she said, was seized, strangled, thrown into an automobile and carried across the line into Mexico.

John Kenneth Turner, a magazine writer, and John Murray, a newspaper writer, testified to the opening of their mail and that of a large number of other persons by the American authorities.

Turner also told of the suppression of many small newspapers published by Mexican refugees in Texas, California and Arizona, through suits for libel and arrests on other grounds.

The offering of evidence was finished today and the committee will decide within a few days whether an investigation by Congress shall be recommended.

RANCHMAN IS KILLED IN DUEL WITH KNIVES

EL PASO, June 14.—A special from Carlsbad, N. M., says that in a knife duel over a division fence, between D. E. House and S. R. Hamilton, ranchman, near Roberts, Hamilton was killed.

WEST POINT ACADEMY GRADUATES 82 CADETS

WEST POINT, N. Y., June 14.—Eighty-two cadets will receive commissions as second lieutenants at tomorrow's exercises. Frederick S. Strong, Jr., of Troy, N. Y., heads the class.

WORLD'S MISSIONARY CONFERENCE OPENED

EDINBURGH, Scotland, June 14—The World's Missionary conference, a representative gathering of protestant churches, opened today under the presidency of Lord Balfour.

HINMAN SUCCEEDS COTTRELL

FORT COLLINS, June 14 Claude H. Hinman of the Kansas Agricultural college was appointed director of the extension department of the Colorado Agricultural college at a meeting of the executive committee of the state board of agriculture tonight. Professor Hinman succeeds Prof. H. M. Cottrell, resigned.

CARRIGAN REQUIRED TO EXPLAIN CONDUCT

Denver Priest who Disobeyed Bishop Is Summoned Before Papal Delegate at Washington.

DENVER, June 14.—The long drawn-out controversy between Bishop Matz of the Catholic diocese of Colorado and Father Joseph P. Carrigan, deposed pastor of St. Patricks church of this city, will be settled by the Vatican, through the papal delegate at Washington, to appear before whom Father Carrigan was summoned today.

The quarrel between priest and bishop, which has become an important issue in the Roman Catholic church of this state, claimed public attention in May, 1909, when Bishop Matz removed Father Carrigan from his charge, which he had served for a quarter of a century, after Carrigan had refused to accept a transfer to a Pueblo church.

Carrigan has continued to minister to his congregation, which has stood by him, although outside the pale of the church, according to the bishop.

DECLARES THREE DIVIDENDS

PITTSBURG, June 14—the board of directors in the Westinghouse Air Brake company today declared a regular quarterly dividend of two and one half per cent, an extra dividend of one and one half and a special dividend of two per cent.

OLD PLAINSMAN DIES

ST. JOSEPH, Mo., June 14—Walter P. Sanders, 79 years old, died at his home here today. He was an old plainsman and was engaged in many battles with Indians while freighting between St. Joseph and Denver before the days of railroads. He was a pioneer Missouri river hardware merchant.

ELISHA P. WILBUR DIES

SOUTH BETHLEHEM, Pa., June 14.—A telegram announcing the death at his summer home in the Thousand Islands of Elisha P. Wilbur, former president of the Lehigh Valley Railroad company, was received here today. He had been an invalid for several years.

INCORPORATION—H. McGarry, L. L. Aitken, E. W. Giddings, Peter H. Holme and O. L. Dines yesterday incorporated the Colorado Springs and Cripple Creek Aerial Tramway company, with a capitalization of $500,000. The principal offices will be here with branch offices in St. Louis and Cripple Creek. The company will build and operate a tramway between this city and Cripple Creek.

DR. WILLIAM D. CRUM

A prominent negro of Charleston, S. C., appointed by the President to be minister-resident and consul general at Monrovia.

Stomach Blood and Liver Troubles

Much sickness starts with weak stomach, and consequent poor, impoverished blood. Nervous and pale people lack good, rich, red blood. Their stomachs need invigorating for, after all, a man can be no stronger than his stomach.

A remedy that makes the stomach strong and the liver active, makes rich red blood and overcomes and drives out disease-producing bacteria and cures a whole multitude of diseases.

Get rid of your Stomach Weakness and Liver Laziness by taking a course of Dr. Pierce's Golden Medical Discovery—the great Stomach Restorative, Liver Invigorator and Blood Cleanser.

You can't afford to accept any medicine of *unknown composition* as a substitute for "Golden Medical Discovery," which is a medicine of known composition having a complete list of ingredients in plain English on its bottle-wrapper, same being attested as correct under oath.

NEWSPAPER ARCHIVE®

COLORADO SPRINGS GAZETTE

THE ORDEAL REPUBLICAN DAILY NEWSPAPER IN COLORADO.

Published every day in the year at the Gazette Building by the

COLORADO SPRINGS GAZETTE CO.

CLARENCE P. DODGE - - - President
CHARLES T. WILDER - - - - Editor
M. A. EGAN - - - - - Business Manager

Entered at the Colorado Springs postoffice for transmission through the mails as second-class matter.

TELEPHONE MAIN 215.

SUBSCRIPTION RATES:

ONE MONTH—DAILY AND SUNDAY.....60c
ONE YEAR—DAILY AND SUNDAY.....$7.00
ONE YEAR—SUNDAY ONLY.....$2.00
ONE YEAR—WEEKLY.....$1.00

ADVERTISING RATES ON APPLICATION.

The Gazette is the only newspaper in Colorado Springs which receives the full report of the Associated Press every day of the week.

Advertising Representatives,
HAND, KNOX & CO.

New York.....Brunswick Building
Chicago.....1210-12 Boyce Building
Kansas City.....Journal Building
Atlanta.....Chandler Building

WEDNESDAY, JUNE 15, 1910.

MARRIAGE AND DIVORCE.

IN a single day in Denver last month thirteen divorces were granted. In the same day eleven marriage licenses were issued. The figures tell their own story.

Students of sociology long ago awoke to the fact that the divorce evil is one of the most serious problems before this nation, and it is about time for the general public to realize it. We say "this nation" because America is getting so far ahead of all other nations in the ratio of divorce to marriage that the problem is peculiarly its own. Alien peoples whom we affect to regard with scorn as our inferiors may lag behind us in other respects, but when it comes to murder and divorce we are so far ahead of them that there are no rivals. America has the distinction (whether it enjoys it is another matter) of committing more homicides and granting more divorces per 1,000 of the population than any other civilized nation on earth, and worse still the percentage is steadily growing in both cases.

Here in El Paso County about one divorce is granted on an average for every four marriage licenses issued. In the state at large the showing is almost as bad. Of course, something is wrong with the laws; they are notoriously lax, permitting a severance of the marriage bond for reasons which are often trivial in the extreme. But it is a mistake to put the blame for the whole despicable business on the divorce law. Cases come to light almost every day in which divorce is the only solution of the problem of domestic misery, and it is entirely proper, indeed necessary, for the law to provide a way out. When the law is made too lax it overreaches the [illegible] and does much harm as well as good, but after all the real remedy for the evil must be sought elsewhere than among the men who make and execute the divorce laws.

MARRIAGE TOO LIGHTLY CONSIDERED.

Without doubt one serious source of trouble is the ease with which marriages are contracted. One can hardly pick up a daily paper without finding an account of a hasty and unconsidered marriage entered upon by a pair of youthful scatterbrains who may not have known each other a month. "Midsummer romances" are common, especially in a pleasure resort like Colorado Springs, and too frequently it is a case of marry in haste and repent at leisure. With such people "falling in love" is as easy as falling in an irrigation ditch but usually it turns out to be a thousand times more serious.

"Ease of divorce and remarriage is a reversion to barbarism," declared the Colorado Springs Ministerial Association in a recent statement of its position in regard to this evil. "To make divorce for inadequate reasons, and marriage thereafter, easy by law and conviction is to give legal and social encouragement to the disintegration of the home, and thus to degrade manhood and womanhood, and saddest of all, to blight child life." How many of the men and women who form a part of the stream that passes constantly through the divorce mill consider the real meaning of these words? There is not a reader but knows in his own circle of acquaintances people whose homes have been disrupted and lives blighted by divorce, and of children who are made to suffer most because they are innocent of any part in the affair. And the tragedy is to a large extent avoidable and unnecessary.

It would be interesting to know whether the astonishingly high excess of divorces in the United States over those of foreign countries is due to a difference in laws or in national temperament. If we Americans have degenerated into a race of barbarians temperamentally incapable of regarding the marriage bond as anything but a temporary contract the case would appear to be hopeless and the divorce rate will continue to increase in the future as it has in the past. But if the trouble is to any considerable extent a matter of lax laws no time should be lost in revising the entire mass of legislation on this subject.

THE GLORIOUS AND DEADLY FOURTH.

SEVERAL years ago the American Medical Association began a systematic effort to find out just how much death and destruction is wrought in the land by the annual Fourth of July celebration. Of course it has been impossible to gather absolutely complete and accurate returns, but the figures may be accepted as fairly reliable. They are interesting, and they ought to be instructive unless the nation is so bereft of commonsense that it cannot profit by the plainest lesson of experience. In the six celebrations beginning with the one of 1903 the total number of killed and wounded was 29,296, a figure only a little smaller than the entire population of Colorado Springs.

Nor is this the worst part of the case. The most frightful [illegible] Fourth of July wounds is their liability [illegible] lockjaw. The tetanus germ [illegible] and when introduced into [illegible] is liable to cause [illegible] of lockjaw which [illegible] terrible suffering. A [illegible] only redeeming feature [illegible] the wound is kept open. Therefore, parents whose children are injured in Fourth of July accidents should be careful not to close the wound, even though it be a mere scratch, and should invariably have it treated as speedily as possible by a competent physician.

The seriousness of this danger is apparent in the following table showing the number of cases of Fourth of July tetanus in recent years:

1903	415
1904	105
1905	104
1906	89
1907	55
1908	76
1909	150

The steady diminution in the number of such cases, until last year, is probably due to the enactment of laws restricting the sale of explosives and to the growth of the agitation against reckless methods of celebration. The jump last year to 150 cases, the largest number since 1903, is attributed to the fact that the Fourth came on Sunday, so the celebration really covered three days.

TOY PISTOL THE MOST DANGEROUS.

Of all dangerous contrivances used by the youthful celebrants the toy pistol is undoubtedly the worst, for the returns show that it is responsible for 60 per cent of the tetanus cases, as compared with 16 per cent for the giant firecracker, 10 per cent for gunpowder, 5 per cent for ordinary firearms and 4 per cent for toy cannon. Another thing that adds to the cussedness of the toy pistol is the fact that every youngster who gets one in his hand must aim it at somebody—not at an inanimate object, but at some person. A boy with a toy pistol would no more think of shooting it at a tree or a telephone post than of not shooting it at all; instead he takes careful aim at little brother Johnny's right eye and blazes away, and generally his aim is good enough to accomplish results. He believes with Mr. Roosevelt that the only shots that count are those that hit, and he always hits somebody. Result—an increase in the mortality statistics, or at least a case for the doctor.

This is a matter which rests primarily with the parents. Unceasing vigilance from the time the patriotic fervor begins working until two or three days after the Fourth, when it has completely died out, will save a vast amount of suffering and sorrow.

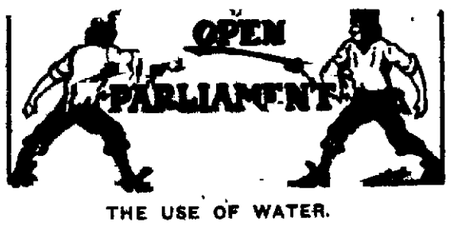

THE USE OF WATER.

To the Editor of The Gazette:

Referring to your editorial in today's Gazette on the waste of water, I believe that the meter is the only solution of that question. Our gravelly soil and dry climate make it necessary to sprinkle oftener than is necessary in the cities you refer to, but I believe not much more water need be used. If the City would purchase meters enough to supply every consumer with one, no more water sites need be purchased or water rights secured for many years, and there would be no more shortage of water. Besides those who now have to economize because of this little joker, the meter, would feel better.

CONSUMER.

Colorado Springs, June 14, 1910.

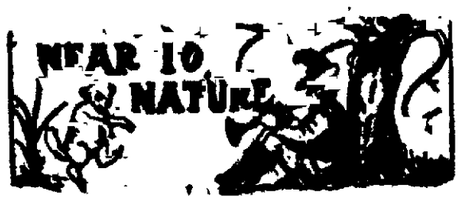

HOW ABOUT "SKINNY'S" COLUMNS?

From the Marian (Iowa) Martineau.

Skinny. I cannot spare space for the English dietary for gaining flesh in my columns.

OFF THE JOB.

From the Warren (Ill.) Sentinel-Leader.

We had such a pleasant journey out from Chicago a week ago Saturday with Mrs. Leslie Carlton that we forgot all about noting her return in the paper until after it was printed and sent to the postoffice.

SILK HOSE IN FAVOR.

From the Warren (Ark.) Democrat-News.

Mrs. Fontaine entertained at bridge last Wednesday afternoon in compliment to her sister, Mrs. Spade. In the interesting games that were played the high score was made by Mrs. Fred Purcell, and the prize, a beautiful pair of embroidered silk hose. Following the game a delicious one course luncheon was served.

On Wednesday afternoon Mrs. M. E. Lyde entertained the Wednesday afternoon club and a few guests at the home of her sister, Mrs. Purcell. Forty-two was the game used for the afternoon's diversion, with silk hose.

THE MEMORIAL TO DR. HALE.

From the Chicago Post.

A movement is beginning to take form in Boston to erect some sort of permanent memorial to Edward Everett Hale. The preliminary statement of the project says: "He belonged to the country. This monument should be national, not local. He was no mere sectary. The monument should be to him as an American, not as a theologian only."

We should decidedly think so. The apostle of "Lend a Hand" should not be passed down to posterity in the narrow cage of theology, nor should ecclesiastics bound the author of "The Man Without a Country." Hale breathed the spirit of Americanism of his age and preached the gospel of a religion at once so broad and so modern as to bring back the breadth and freshness of the old religion.

These aree the attributes that are worth remembering. Any monument to Edward Everett Hale should clearly express them.

A BILL THAT MENACES YOU.

From the Kansas City Star.

Perhaps the private citizen might disclaim any interest in a bill now before Congress, granting a license to a private corporation to dam the James river in Missouri and to use its flow for the generation of electric power.

But that bill is a menace to every citizen, every family, because the precedent that would be established by its enactment into law might seriously affect the cost of transportation, the cost of industrial power and the cost of heating and light throughout the country.

If such a precedent could successfully be followed there would be nothing to prevent the complete control of the water power of the state [illegible] by a few individuals. [illegible] that [illegible] the [illegible] be eliminated [illegible] will [illegible] operate [illegible] all the [illegible] machinery.

The James river bill was originally introduced by Senator Stone and was passed by both houses. It was vetoed by President Roosevelt on the ground that the bill gives a valuable privilege, which in its very nature is monopolistic, and does not contain the conditions essential to protect the public interest. In the same veto message President Roosevelt laid down these general provisions, as necessary to the protection of the public:

> The requirement of reasonably prompt development on pain of forfeiture; the payment of fair compensation; periodically readjusted; the limitation of grants to fifty years; the right of the government to make reasonable regulations as to rates of service; provision for inspection and publicity of records and accounts.

That bill was reintroduced about two months after President Roosevelt vetoed it, and it is now favorably reported by the Senate commerce committee. It has not one of the safeguards laid down by President Roosevelt as necessary to such legislation.

The assumption that President Taft will approve such a measure, if it is passed, would seem to be farfetched, if one is guided by Mr. Taft's record on this subject, for, as secretary of war, he fully concurred in the President's policy as to water power rights, and more than once on his own account asserted the constitutionality of the procedure by which the government could and should retain control of these sites, regulate their use and exact compensation for their employment by private interests.

The National Conservation association calls attention to the fact that a group of thirteen water power companies—private interests—already have procured control of more than one-third of the total developed water power in the country. If this acquisition is not checked or made subject to safe and reasonable regulation, that power before long will be controlled by an unrestricted monopoly.

The Conservation association asks you to write your senator and your congressman on this and similar subjects.

I sat at the feet of the poet, and I heard that poet say: "The dreamer lives forever, and the toiler dies in a day!" In love with the poet's genius, and charmed by his sweet refrain, I said: "I will cease to labor, for labor imparts a pain; afar to the land of lotus on shimmering dreams I'll stray, for the dreamer lives forever, and the toiler dies in a day!"

TOILER AND DREAMER.

Then up spake my Aunt Eliza, and this was her message: "Rats! The poet is talking nonsense! His headpiece is full of bats! The dreamer is but a loafer, who ought to be in the pound; I bow to the busy worker who's making the wheels go round! The dreamer is sitting idle, a-whittling a hemlock club, and his wife is bearing burdens or laboring at the tub. The toiler is earning money as he journeys his useful way; he's putting away a bundle for age and the wintry day. The dreamer is writing verses on mermaids and stars and pools; the toiler is paying taxes and helping to build the schools. The song I have heard you singing is that of a lazy jay; the dreamer goes to the poorhouse, while the toiler's baling hay!"

WALT MASON.

Copyright, 1910, by George Matthew Adams.

The Daily Chit-Chat

I had argued with the Very Clever Man on a certain subject, and had almost—or maybe quite gone down before the powerful battery of his information and eloquence.

He seemed very deeply in earnest about it. It pleased me. I like to see clever people in earnest.

And then the next day I happened to be near a group of which the Very Clever Man was one, and overheard the same subject being discussed, and to my absolute amazement and disillusionment the Clever Man was taking the opposite side.

Why disillusionment? Hadn't he a right to take either side?

Yes, but not both.

At least, not to my way of thinking.

It is all very well to use argument as a series of mental gymnastics in a debating club, but I think when men and women are discussing vital subjects, it behooves them to have vital convictions and not play puss-in-the-corner with their beliefs.

Of course I believe in open-mindedness. I believe a man should her both sides of a case thoroughly before he makes up his mind and takes his stand, but once having taken it, I believe he should never retreat from it unless he sees some good reason for changing his ideas on the subject.

I thought perhaps the Very Clever Man had changed his mind on the subject—though it must have been a lightning change but when I asked him about it, he refused to accept that loophole of escape.

"Oh, no, I hadn't changed my mind," he insisted, cheerfully. "I'll take any side of any question for the sake of an argument."

That seems to me almost like denying your country.

I suppose I'm absurdly serious minded, but I like people whose convictions on big subjects are so intense, so passionate that they could no more speak against them, merely for the sake of stirring up an argument, than they could speak ill of their mothers or sisters.

And now, though you may think I'm splitting hairs and making mountains out of molehills in my protest against these over versatile arguers, maybe you'll be impressed by a protest on the same subject from a wiser mind.

Says William Penn, in his quaint, but shrewd way:

> Don't use thyself to dispute against thine own judgment, to shew wit, lest it prepare thee to be too indifferent about what is right; nor against another man, to vex him, or fore mere trial of skill; since to inform or to be informed, ought to be the end of all conferences."

RUTH CAMERON.

LIFE LINES

A BIT OF PHILOSOPHY IN EPIGRAM

Eveilous

Ignorance is often shown by admiration overdrawn—familiarity sometimes breeds contempt.

Advice is easy to give but hard to take; we want to show our own wisdom at the expense of another's ignorance.

Putting off, plays havoc with promptness, neglect of duty destroys business opportunity.

Cheerfulness keep darkness out and gives continued daylight to the mind; it fills the heart with songs instead of sorrows.

The good man will love an enemy, but a bad man will hot his friend.

Be a friend yourself, to one in need and you make for yourself two friends, indeed, you prove yourself true to your better self and to that other man, your brother.

Conquering the bad, which temptation offers in the guise of good, gives virtuous habits—virtue is fruited by friction.

The selfish man is not so because he looks to his own interest too much, but rather because he cares too little for his neighbor's good.

It is the thinking which makes man strong; as he thinks he is, so he becomes; powerful thinking upon [illegible] great doing.

Excuse a fault and [illegible] [illegible]

Copyright, 1910, Life Lines, K. C., Mo.

GANO DOWNS

"Our dealings"—

A large manufacturer at one time used this motto as his cost mark.

Every time one of his salesmen thought of the cost of a garment they thought of the motto "Our dealings."

This shrewd merchant had the foresight to lay the foundation of his business on foursquare business principles. His dealings always bore the stamp of reliability, fairness and expert judgment.

"Our dealings" or the Gano-Downs way of doing business has given our customers a feeling of safety and satisfaction. Our dealings are four square. You'll like the good clothes and furnishings they have to show you.

We cordially invite inspection of our showing of Summer styles in men's and young men's wear.

GANO DOWNS

TENT COTTAGE HOMES

105 Cheyenne Road.

Equipped for light housekeeping, water inside, electric lights and gas. Adapted for the care and treatment of tuberculosis in all stages. City office, 38 Bank Bldg.

Men's Suits
Thoroughly Cleaned
$1.00
HUNTER'S
Phone 1364. 129 N. Tejon

Rookwood Pottery

We invite your attention to our showing of the famous Rookwood Pottery. You will find it beautiful in design and finish and in shapes both ornamental and useful.

ARCULARIUS & CO.
Jewelers 9 So. El Tejon

DENVER DUTCH COLONY TO BUILD SANATORIUM

DENVER, June 14.—Members of the Dutch colony of Denver have incorporated a company to build a sanatorium in the city. The concern is to be known as "the Society for Christian Benevolence to Consumptives." The sanatorium, when completed, will be known as the Bethesda consumptive sanatorium.

Why Gifts From This Store Are Appreciated

A well-merited reputation for only the thoroughly first silverware; a rigid standard of quality; and variety and exclusiveness of stock make this store the ideal wedding gift store.

The Johnson Jewelry Co.
"Colorado Springs' Metropolitan Jewelry Store."

Manitou News

FIRST BAND CONCERT OF SEASON TONIGHT

In the Soda Springs park tonight, the first of the season's concerts by the Midland band will be held, and the town of Manitou will welcome visitors in the vicinity. Many new seats have been added to those already in the park, the pavilion has been repainted, and the park will present an attractive appearance. These concerts wil doubtless prove a great attraction throughout the summer and will bring many people to Manitou for a pleasant evening, enlivened by excellent music.

TEACHERS ELECTED

The school board at its final meeting Monday, elected Miss Maud Joseph of Fort Morgan to teach in the seventh grade, to fill the vacancy caused by the resignation of Miss Maud Sheridan. Miss Grace Lycan of Paris, Ill., was elected to teach in the third and fourth grades. Miss Lucy Nowels, who has been teaching the second and third grades, has resigned, and Miss Stella Reno, teacher of the fourth grade last year, will be given these grades. Miss Lucy Merry, teacher of the fifth grade last year, will be promoted to the sixth for the coming year.

Mrs. J. B. Wheeler was the hostess Monday at a small bridge party in honor of several Denver friends who motored down for the day. Among the guests were Mrs. Charles Thomas, Mrs. McManus, Miss Nellie Johnson and Mrs. Dan Rupp. The party returned to Denver late in the afternoon.

Dr. Basil B. Creighton is soon to have a new soda fountain in his drug store on Manitou avenue. The fountain, which is a handsome one, will be installed this evening.

A party of 100 Raymond Whitcomb excursionists will be in town on the twenty-fifth, and will stop at the Cliff house. They will remain three days.

A jolly tallyho party from the Manitou livery made the trip over the High Drive to Seven Falls yesterday, returning late in the afternoon. Included in the party were Mrs. J. A. Justice, St. Louis, Mo.; Miss Jessie Lambert and Miss Annie L. Harang, New Orleans, La.; Miss Killough, Hanover, Ill; Mrs Anna M. Hein and Edward Hein, St. Louis and Miss Weed of Monmouth, Ill.

E. F. Bennett of Colorado Springs is soon to open up a jewelry and curio store at 134 Ruxton avenue.

A. Fikani, the well-known dealer in oriental goods, is painting and renovating his store on Ruxton avenue.

Arthur Barr of Ashland, Neb., arrives today for a visit of indefinite length with the Rev. and Mrs. J. William Carson and family.

H. J. Ross has installed new electric fixtures at his office.

Mr. and Mrs. S. Archibold and family have arrived from Waco, Tex., and will spend the summer in a cottage here. They will be at the Cliff until their cottage is ready.

F. A. Hovey, auditor of the Denver Cab and Omnibus company, is a guest for a few days at the Cliff house.

Mrs. Harry Holt of the Cliff house is in Denver to attend the wedding of Miss Florence Bush, daughter of H. C. Bush, traffic manager of the Colorado Midland road.

W. C. Jones, the restaurant man, will open his popular place about July 1. He is today giving it a thorough cleaning and a new coat of paint, making it one of the most attractive eating houses in Manitou.

The concrete sidewalk in front of Dick's place has been finished, and adds much to the appearance of that part of town.

The Denver and Rio Grande road has just finished putting in the geraniums in the park at the Manitou station.

H. H. Parker of Ashland, Neb., spent a short time with the Rev. and Mrs. J. William Carson recently, on his way to California.

WILL WED TONIGHT

The marriage of Miss Ethel Finley to Fernando Newton Sanford will be solemnized in the home of the bride's relatives, Mr. and Mrs. Alexander M. Korsmeyer, 219 East St. Vrain street, this evening at 7:30 o'clock. The Rev. Merle N. Smith will officiate in the presence of about 40 relatives and friends. Miss Ruth Finley of Fort Scott, Kan., wil be the maid of honor and Jasper H. Sanford, brother of the groom, will act as best man. After a two weeks' trip to Denver and other points, Mr. and Mrs. Sanford will locate in this city for the summer.

The mystery of the desert surrounds every authentic Scarab. The fact that it was created long before the birth of Christ will furnish material for much speculation as to who was the original owner, under what conditions it was worn and what was its exact history. There is an attachment formed for every Scarab by its owner that is never aroused by any gem. While you have the opportunity, see Signor Perera's wonderful collection of jewelry.

Ashby & Co.
Jewelers

Jot This Down

We are prepared to clean or dye articles of gentlemen's wardrobe in the best possible manner, assuring satisfaction. We do it on the shortest notice, and we certainly ask the shortest price.

Stock Dyers & Cleaners
Telephone 543.
13-15 East Kiowa Street.

Boys' & Children's Clothing

The best lines we have ever shown. Bring your boys in. We will dress them right.

Fashion

Societies and Clubs

Stated session of the Centennial chapter No. 58, O. E. S., tonight in Masonic temple. Visitors welcome.

State convocation of Colorado Springs chapter No. 6, R. A. M., at 8 o'clock tonight. There will be work in the M. M. degree.

Section Three of the Ladies' Aid society of the First Methodist church will meet tomorrow afternoon at 2 o'clock at the home of Mrs. F. L. Robbins, 324 North Institute street.

Members of the Eastern Star Sewing circle will be entertained at a musical tomorrow afternoon at 2:30 o'clock, at the home of Mrs. W. E. Cobb, 1623 North Weber street.

The Women's Home Missionary society of the M. E. church, South, will meet Thursday afternoon at 2:30 o'clock in the mission room of the church. All strangers will receive a hearty welcome.

The East Side W. C. T. U. will observe Flower Mission day this afternoon at 3 o'clock at their meeting at the home of Mrs. Charles Chapman, 319 North Institute street. All interested are invited.

GAZETTE 50c MONTH.

Gas Fixtures

We are displaying an extensive line of gas lighting fixtures. Many finishes and designs.

Prices vary to suit your pocketbook.

Also, we can fit you out with anything you need in burners, mantles, tips, globes, etc.

See our show window.

Central Electric Company
308 North Tejon.

THE CLIFF HOUSE
MANITOU

Colorado's largest, most attractive and most home-like resort hotel is open for the season.

The center [illegible] attractions of the Pikes Peak region. Within 100 miles [illegible]

Lodging [illegible] both [illegible] European Plans.

NEWSPAPER ARCHIVE®

BROKEN PROPELLER SHAFT PREVENTS PIERCE FROM MAKING A SUCCESSFUL FLIGHT IN HIS NEW MONOPLANE NEAR THIS CITY

Despite an unfortunate accident which put an end to the trial for the day, Samuel S. Pierce of this city yesterday morning surprised the most pessimistic spectators at Beaver ranch by the excellent showing made by his monoplane, which was tested out for the first time. The snapping of the propeller shaft just as the machine was rising into the air was as severe a disappointment to the newspaper men gathered to witness the trials, and Mr. Pierce's assistants, as to the aviator himself.

With the engine running at full speed, the monoplane by its own power sped across the field outstripping the men, who tried to run alongside, started to rise into the air, and as the right wheel left the ground, suddenly dropped to earth again with a broken propeller shaft.

The first attempt ended when a guy wire attached to one of the planes snapped and Pierce shut off the engine.

Fortunately, the damage done by the last accident was slight. The main frame, the most expensive part of the monoplane; the plans and the engine were uninjured. Two wooden supports to which the wheels were fastened were smashed, but no other injury was done.

Pierce, himself, did not expect to fly yesterday. It was his first opportunity to try out the machine and he worked more to find defects than to make a flight. Several local automobilists, who saw Paulhan fly in Denver, said yesterday that Pierce's machine runs much more smoothly than did the Frenchman's. The defects noticed yesterday will be remedied at once, and Pierce will make another trial soon. Owing to the fact that his experiments are still in a preliminary stage, the trials are not open to the public.

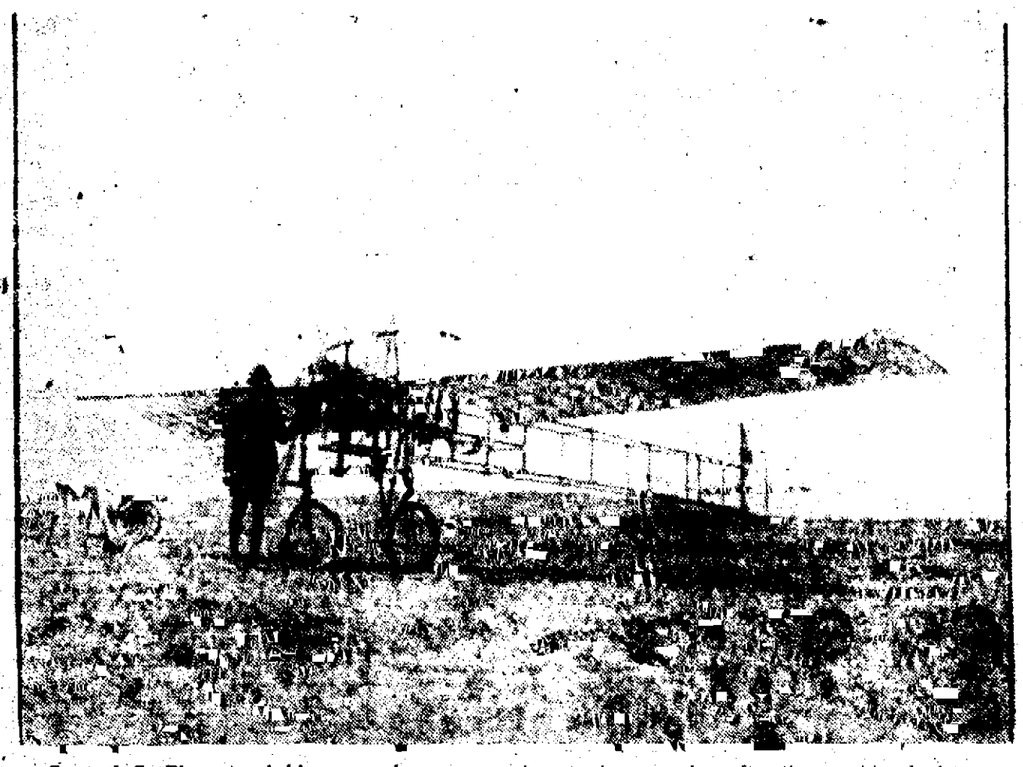

Samuel S. Pierce and his monoplane snapped yesterday morning after the machine had been set up. The engine is at the front. The wooden bar connecting the framework above the wheels was smashed in the second accident.

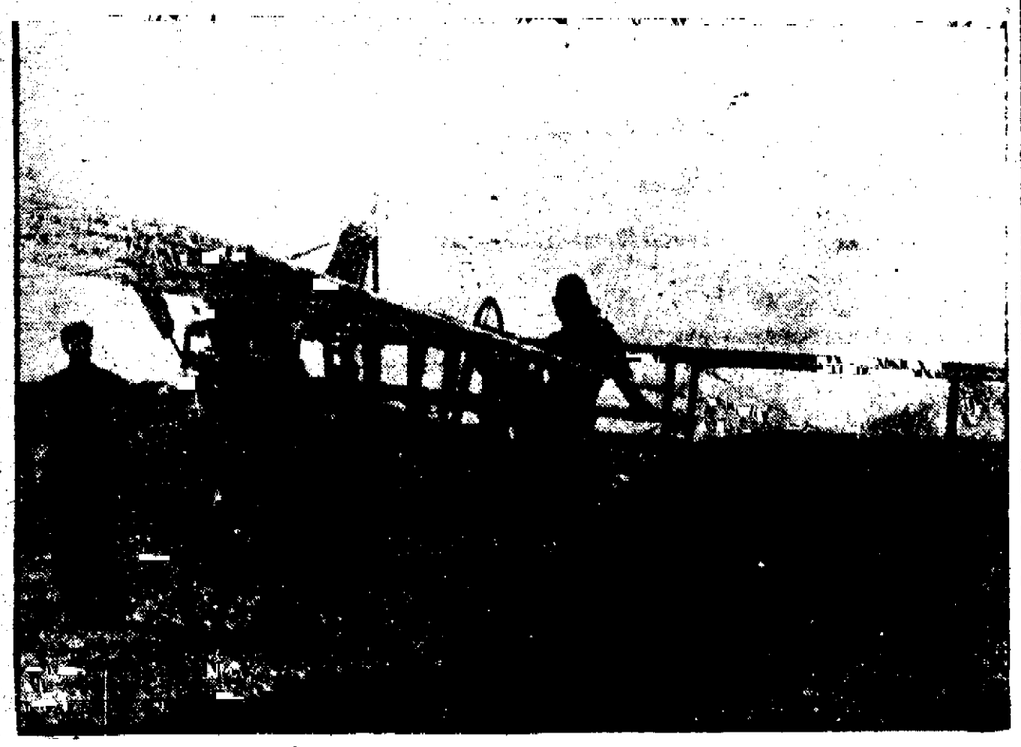

Pierce in the saddle ready for the second trial. The steering wheel directly in front regulates the planes. A similar wheel to the right controls the tail of the machine.

MAKES NEW RECORD

WILKESBARRE, Pa., June 14.—The fifth national hill climb over Giants De Fair on the Wilkesbarre mountain, under the auspices of the Wilkesbarre Automobile club, was held today and witnessed by 50,000 persons. Ralph DePalma, driving a 200-horsepower Fiat, made a new record over this course, going the distance of 6,000 feet at a rise of 800 feet with one sharp elbow and an "S" turn, with the grades from 10 to 22 per cent, in 1:28 2-5. He broke by three seconds the record established by David Bruce Brown in his 200-horsepower Benz last year.

FIRST GLIDDEN ACCIDENT

FRANKFORT, Ky., June 14.—The first reported accident of the Glidden tour occurred near Jetts Station, east of here, when a horse, attached to a surrey, and occupied by Mrs. Maria Hedrick and her son, ran away. Mrs. Hedrick was thrown out, sustaining a fractured skull. She was picked up unconscious and brought here by the Cincinnati 40° car, which was following the automobile that caused the accident. She died tonight of her injuries. Her son says the car did not stop when the occupants saw what had happened.

GAZETTE CO MONTH.

BROOKINS FAILS TO BREAK HIS RECORD

INDIANAPOLIS, June 14.—Against a stiff wind Walter Brookins of Dayton, O., driving a Wright biplane, attempted late today at the Indianapolis speedway to break the world's aeroplane record for altitude, which he had set yesterday at 4,381 feet. Making a few wide circles, he reached the height of 1,700 feet in seven minutes, and continuing his upward dash, he soared to 2,083 feet in 12:45. At this height Brookins met a strong cross current, and with a short turn began a swift descent to within 200 feet of the earth, and then alighted after maneuvering over the automobile course.

AMERICAN ASSOCIATION

At Indianapolis—Kansas City, 2; Indianapolis, 3. (12 innings.)
At Columbus—Minneapolis, 8; Columbus, 3.
At Toledo—Milwaukee, 5; Toledo, 5.
At Louisville—St. Paul, 2; Louisville, 4.

CASTORIA
For Infants and Children.
The Kind You Have Always Bought
Bears the Signature of Chas. H. Fletcher

RACE RESULTS

GRAVESEND, June 14.—S. C. Hildreth's Dalmatian, under Jockey Shilling's clever ride, won the $3,000 Derby, one and one-quarter miles, today, and in doing so defeated the best 3-year-olds in the east, which includes Weep. The track was a trifle slow, but Dalmatian stepped the distance in 2:07.

At Buena Vista.

SALT LAKE CITY, June 14.—The bookmakers lost at Buena Vista today when four heavily-played favorites brought home the money. The sport was good. Jockey Rooney was suspended for the remainder of the meeting for his ride on Merlingo in the fourth race. His interference with Flora Riley all but lost the Corrigan mare the race.

GOODALE DISQUALIFIED IN BOUT WITH PAPKE

KANSAS CITY, June 14.—Billy Papke defeated Al Goodale in the second round of their fight here tonight, but whether he knocked him out will probably never be known. Goodale says he was out. Referee Leo Shay was not satisfied with Goodale's showing and disqualified him.

GAZETTE CO MONTH.

WESTERN LEAGUE

HOW THEY STAND.

Club.	Won.	Lost.	Pct.
Wichita	28	20	.583
Denver	23	21	.571
Sioux City	25	22	.533
Omaha	24	24	.500
Lincoln	23	24	.489
Des Moines	23	27	.460
St. Joseph	20	25	.444
Topeka	18	24	.429

TOPEKA, 4; WICHITA, 0.

TOPEKA, June 14.—Kaufman had Wichita at his mercy today and Topeka shut out the visitors, who made but two hits, one of them a scratch. Score:

		R.	H.	E.
Wichita	0 0 0 0 0 0 0 0 0	0	2	6
Topeka	2 0 0 2 0 0 0 0 *	4	6	2

Batteries—Atchison, Shackelford and Jckerst; Kaufman and Kerns.

LINCOLN, 5; OMAHA, 1.

LINCOLN, June 14.—Lincoln bunched hits on Keeley in the eighth inning and took the first game of the series from Omaha, 5 to 1. Score:

		R.	H.	E.
Lincoln	0 0 0 0 0 0 0 5 *	5	6	1
Omaha	0 0 0 0 0 0 1 0 0	1	3	1

Batteries—McGrath and Clarke; Keely and Gonding. Umpire Clark.

DENVER, 11; ST. JOE, 2.

ST. JOSEPH, June 14.—Hard hitting by Denver gave the visitors the first of the series with St. Joseph today, 11 to 3. Score:

		R.	H.	E.
Denver	1 3 0 0 4 0 0 0 3	11	15	1
St. Joseph	0 0 0 0 2 0 0 0 0	2	7	1

Batteries—Ehman and McMurray; Swift, Galgano and Shea. Umpire Spencer.

DES MOINES WINS.

DES MOINES, June 14.—In a pitchers' battle Des Moines bunched hits in the ninth and won, 4 to 2. Score:

		R.	H.	E.
Des Moines	0 0 1 0 0 2 0 0 1	4	8	3
Sioux City	0 0 0 1 2 0 0 0 0	3	6	2

Batteries—Owens and Bachant; Alderman and Miller. Umpire—Haskell.

NATIONAL LEAGUE

HOW THEY STAND.

Clubs.	Won.	Lost.	Pct.
Chicago	30	15	.667
New York	28	19	.596
Cincinnati	24	20	.545
Pittsburg	22	21	.512
St. Louis	22	25	.468
Brooklyn	21	26	.447
Philadelphia	18	25	.419
Boston	17	31	.354

REDS BLANK BOSTON.

BOSTON, June 14.—Cincinnati shut out Boston today, 6 to 0. Gaspar kept the hits well scattered, while Frock and Parsons were batted hard. Beck's hitting was a feature. Score:

		R.	H.	E.
Cincinnati	0 0 0 1 0 0 0 4 1	6	12	1
Boston	0 0 0 0 0 0 0 0 0	0	6	2

Batteries—Gasper and McLean; Frock, Parsons and Graham.

Summary: Two-base hits—Hoblitzel, Mitchell, Gasper, Bescher. Home run—Hoblitzel. Base on balls—Frock, 7; Gasper, 2. Struck out—Gasper, 5. Umpires—Rigler and Emslie.

CUBS, 9; GIANTS, 4.

NEW YORK, June 14.—For the third straight time Chicago defeated New York today, 9 to 4. The contest was settled in the seventh inning, when the visitors made six runs, knocking Wiltse off the rubber. Score:

		R.	H.	E.
Chicago	0 0 0 0 0 0 6 2 1	9	16	2
New York	1 1 0 0 0 1 0 0 1	4	5	1

Batteries—McIntyre, Kroh, Richie and Archer; Crandall, Wiltse, Raymond and Myer.

Summary: Two-base hits—Zimmerman, Hoffman, Myer. Home runs—Merkle, Devlin. Struck out—Wiltse, 2; Kroh, 1; Richie, 1. Base on balls—Kroh, 1; Wiltse, 1; Richie, 2; Raymond, 1; Crandall, 1. Umpires—O'Day and Brennan.

PHILLIES, 9; PIRATES, 4.

PHILADELPHIA, June 14.—Philadelphia let Mayer and Camnitz hard today and easily defeated Pittsburg, 9 to 4. Leach was ordered to the club house by Umpire Johnstone for disputing the umpire's decision in calling a balk on Camnitz. Score:

		R.	H.	E.
Pittsburg	[illegible]	4	[illegible]	[illegible]
Philadelphia	[illegible]	9	[illegible]	[illegible]

Batteries—Mayer, Camnitz and Gibson; [illegible] and Moran.

Summary: [illegible] Three-base hits—Kelly, Wood, Miller, Campbell. [illegible] Camnitz, 2. Stack 3. Struck out—Camnitz, 2; Stack, 4. Umpires—Johnstone and Moran.

BROOKLYN NOSES OUT.

BROOKLYN, June 14.—Brooklyn defeated St. Louis today in a game that was full of opportunities missed by both teams. In the first four innings Manager Bresnahan sent in all his right-hand hitters as pinch hitters, but all failed. Score:

		R.	H.	E.
St. Louis	0 0 0 0 0 0 0 0 0	0	[illegible]	[illegible]
Brooklyn	1 0 0 1 0 0 0 0 *	2	[illegible]	0

Batteries—Rush, Harmon and Phelps; Bresnahan, Rush, Bell and Bergen.

Summary: Two-base hits—Mowry, Davidson. Base on balls—Lush, 2; Harmon, 2; Rucker, 2. Struck out—Lush, 5; Harmon, 3; Rucker, 5. Umpires—Klem and Kane.

JOHNSON SELLS HIS INTEREST IN PICTURES

SAN FRANCISCO, June 14.—Jack Johnson tonight sold his share in the motion pictures in his coming fight with Jeffries for $50,000 to a company represented by William T. Rock of New York.

Tex Rickard and Jack Gleason, promoters of the heavyweight contest, already have agreed to sell their share for $50,000, as soon as Jeffries signs the agreement to let his third go for the same amount. Jeffries signified his willingness to part with his position for $50,000 a week ago, but Sam Berger, his manager, declined to sign the agreement tonight.

SOUTHERN LEAGUE

New Orleans, 1; Birmingham, 0.
Montgomery, 2; Mobile, 1.
Atlanta, 2; Nashville, 1.
Chattanooga, 0; Memphis, 5.

SENIORS BEAT FACULTY

Settle Many Old Scores With Dignified Profs., to the Tune of 15 to 10.

Aided and abetted by one Herbert Vandemoer, who had been agreed upon to settle all disputes, the Colorado College seniors yesterday afternoon took a fall out of the faculty, settling many old scores with a score of 15 to 10. Such baseball never was seen on Washburn field before, and, probably, never will again.

President Sylvester, of the seniors, who has been under a severe strain all week owing to the great responsibilities devolving upon him started at first, refusing to accept a single one of the many chances offered him. Steps of his classmates organized a mob and Sylvester was shifted to the field, where he appeared to enjoy himself greatly. Professor Coolidge, the faculty's handsome second baseman, was by far the most graceful figure on the field. The game was replete with brilliant plays and rank errors. The lineup:

Seniors—		Faculty—
Sylvester	1b	Park
Stewart (Cap.)	2b	Coolidge
Livingwood	3b	Rueger
Peterson	p	Smith, P. E. Stewart
Morgan	c	E. Jackson
Griffin	ss	P. B. Stewart, Smith
Gibbs	lf	Clark
Phillips	rf	Albright
Shaw	cf	Woodbridge

Subs—
Griswold, Pollock, Blackman, Harrison. others

Freddie Welsh, the English lightweight title holder, who recently fought 20 rounds to a draw with Packey McFarland, of Chicago, before the exclusive National Sporting club of London. A great majority of the fans present declared that McFarland should have had the decision.

PATHFINDER TOMORROW

Herbert G. Stump, formerly of this city, in charge of the Kansas City Star bureau, spent yesterday here arranging for the coming of the pathfinder tomorrow. J. H. English, president of the Trinidad Motor club, will escort the pathfinder to Colorado Springs.

AMERICAN LEAGUE

Club.	Won.	Lost.	Pct.
Philadelphia	30	14	.682
New York	29	14	.967
Detroit	22	18	.633
Boston	23	21	.523
Cleveland	17	21	.448
Washington	21	27	.433
Chicago	18	26	.391
St. Louis	9	25	.205

14-INNING TIE.

CLEVELAND, June 14.—Cleveland and Boston played 14 innings today to a tie, each team scoring six runs. Carrigan's error in the ninth allowed Cleveland to tie the score, and there was no more scoring. Speaker twice saved the game by his work in center. Score:

		R.	H.	E.
Cleve	0 0 4 0 0 0 0 1 1 0 0 0 0 0	6	10	1
Bost'n	0 1 0 0 0 0 0 5 0 0 0 0 0 0	6	10	3

Batteries—Falkenberg, Link and Bellis; Arellanes, Wood and Carrigan.

Summary: Two-base hits—Krueger, Falkenberg. Three-base hits—Speaker, Engle. Base on balls—Falkenberg, 4; Wood, 1. Struck out—Falkenberg, 5; Arellanes, 1; Wood, 6; Link, 3. Umpires—O'Loughlin and Ferrine.

ATHLETICS, 7; BROWNS, 2.

PHILADELPHIA, June 14.—Philadelphia won from St. Louis today, 7 to 2. Three runs were made in the first inning, when Pelty was retired and Graham took his place. Score:

		R.	H.	E.
St. Louis	0 1 0 0 1 0 0 0 0	2	8	2
Philadelphia	3 0 0 0 2 0 1 1 0	7	12	1

Batteries—Coombs and Lapp; Pelty, Graham and Allen.

Summary: Two-base hits—Baker, Murphy, Hoffman, Davis, Truesdale. Bases on balls—Pelty, 1; Coombs, 2; Graham, 4. Struck out—Graham, 2; Coombs, 7. Umpires—Kain and Sheridan.

Max E. Hensler of this city left last night for Chicago and Milwaukee to attend championship gun shoots.

Tom Moore Cigars

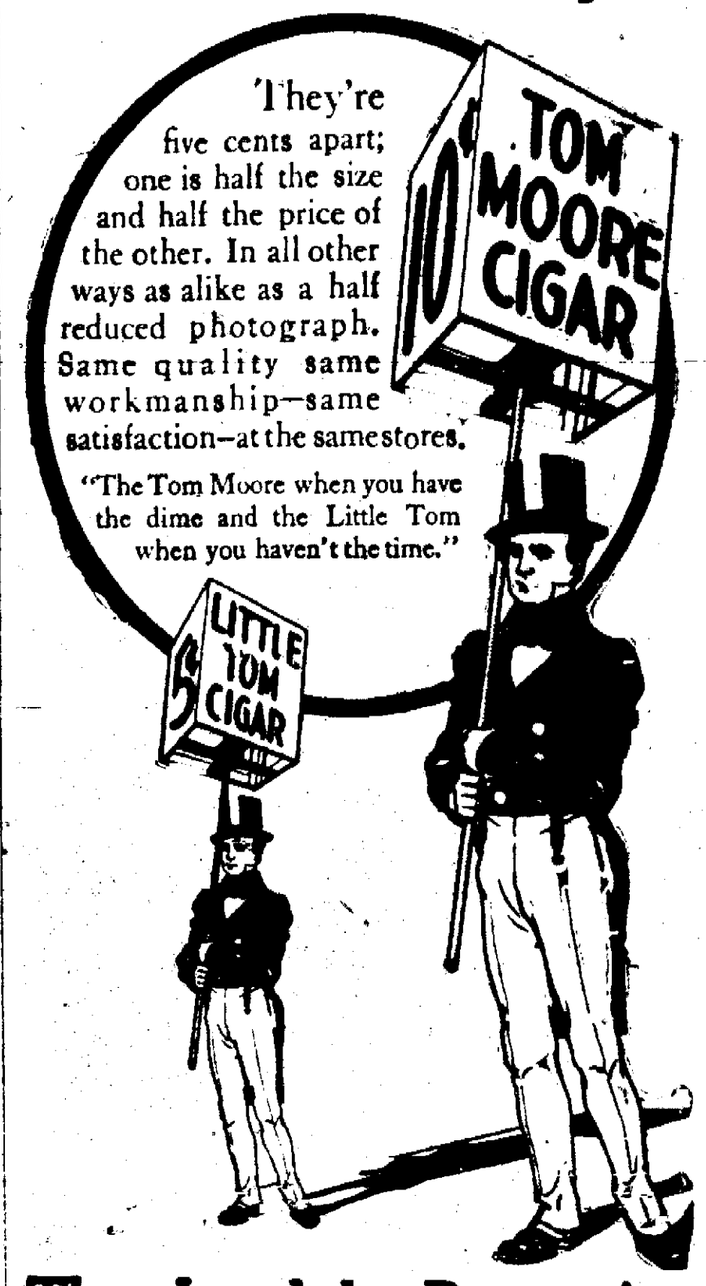

They Lead the Procession

NILES & MOSER CIGAR CO., Distributors Denver, Colo.

JOHNSON'S NEW TRAINER ON THE JOB

Thomas Flannagan, at Right, Enjoying a Good Joke With the Title Holder.

Will Thomas Flannagan ultimately be Johnson's manager? This is a question which continents followers of the title holder's camp. Flannagan has been on the job some days. His ability as a trainer is recognized and he and Johnson are on the best of terms. Since Billy Nolan followed Little into the realms of the ex-managers, Johnson has been without a business representative and Flannagan is thought by some to be a likely candidate.

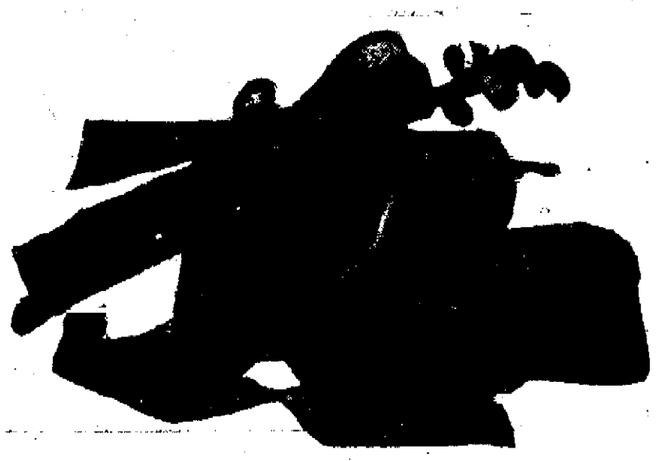

Vacation Time

¶ No matter where you go, you'll take time to read the newspapers.

¶ Keep in touch with your "home town."

¶ Have the Gazette follow you anywhere in the United States, 60 cents per month.

Just phone 215 your mail address.

NEWSPAPER ARCHIVE®
NEWSPAPER ARCHIVE®

$20.00

All Wool Suits

Warranted by the manufacturer as well as ourselves. If everything is not right—your money back or a new suit to replace it. That's our system.

Pollard & Co.

ORE SHOOT LOCATED IN CONUNDRUM MINE

Body of Mineralized Basalt 900 Feet from Surface Rich in Sylvanite and Calaverite.

Special to The Gazette.

CRIPPLE CREEK, June 14.—The Conundrum mine on the western slope of Gold hill, overlooking this city, and owned by the Ethel Louise Gold Mining and Milling company, a close corporation, whose stock is not listed on the exchanges, is the scene of a rich and important discovery.

The property is under lease to the Colorado Mines Investment company, and a sublease was recently granted Leonard Worcester of Victor and associates.

The Conundrum was recently equipped with the Worcester ventilating process, and since its installation the mine workings have been kept free from foul mine gases, and operations at depth have been made possible. At the bottom level, 900 feet from the surface, the management recently determined to cut eastward through the Conundrum basalt dyke, and the result has been the disclosure of an ore body from 10 to 12 feet wide, that will pay handsomely for its development. The ore, a mineralized basalt, carries both sylvanite and the heavier calaverite, and assays of from two to three ounces gold to the ton are common. Selected samples would return much higher values. A shipment will shortly leave the mine.

H. Luce and Jack Walsh, sublessees from the Colorado Mines Investment company, operating on block 247 of the Stratton estate, on the Hidden Treasure lode mining claim on Bull hill, have made a rich strike, and are saving ore that will ship at between three and five ounces gold to the ton. Luce and his partner are working from the eighth level of the American Eagles shaft, and the vein exposed by cross-cut is reported 4 feet wide, and carrying 2 feet of the higher grade of ore. The shoot lies next the Wilson dyke, and the rock carries both rusty gold and sylvanite.

The American Eagles sublessees have hilled out nine cars, or in excess of 200 tons of ore from the property since the first of the month.

The stock transfer books of the Mary McKinney Mining company will close today, to remain closed until June 27, following the payment of the dividend of 1 cent per share, made payable on the 25th inst. With this payment the Mary McKinney company will have paid the shareholders $894,363.52. The amount of the present dividend is $13,092.52.

NEW YORK CURB STOCKS.

Quotations Furnished By Otis & Hough.

	Bid.	Ask.
Bay State Gas	25	26
Baltic	6½	7½
Boston Ely	2	2⅛
Cactus	2½	2⅝
Chino	11⅛	11¼
Calaveras	7	7⅛
Davis Daly	1¾	1½
East Butte	7¼	7¾
Ely Cons	50	60
Ely Central	1½	1⅝
Giroux Cons	6⅞	7
Goldfield Cons	8⅝	9
Gila	5¼	6
Inspiration	7⅜	7½
Indiana	16¼	17
Mason Valley	7¼	7⅝
National	24	27
Ohio Copper	2	2⅛
Ray Cons	16⅞	17⅛
Ray Central	2½	2⅝

NEW YORK COTTON MARKET.

Quotations Furnished by Otis & Hough.

	Open.	High	Low	Close
July	15 19	15 27	15 15	15 22
Aug.	14 69	14 80	14 62	14 76
Sept.	13 23	13 30	13 17	13 27
Oct.	12.53	12 60	12 45	12.57
Dec.	12 32	12 38	12 26	12 37
Jan	12 28	12 34	12 24	12 34

ONE KIND

Pop!

"Yes, my son."

"Were there two of every kind went into the ark?"

"Yes, my boy, two of every kind."

"And was there two suffragettes?"

Is Your Star Glowing?

Your light should shine before all men.

[illegible] this day by wood or [illegible].

But, to avoid delay or tedium, [illegible] for yours the "W. A. L." [illegible].

STOCKS ARE SLUGGISH; SENTIMENT UNSETTLED

Dealings Practically Restricted to Operations of the Board Room Traders.

NEW YORK, June 14.—The movement of prices in the stock market today was hardly more than a drift. The board room traders, with their utmost diligence, were able to find but scanty material on which to base operations. Their own transactions were responsible for the sluggish price movement and when they found that these were not gaining any recruits, they reversed their operations. A slow upward movement dragged itself out and then yielded on a diminishing scale of dealings under this process.

The morning advance was accompanied by professions of satisfaction on the part of the board room element at the approaching end of the railroad bill struggle and by expressed hopes that public agitation against the railroads would quiet down afterward. From the railroads, however, claims of the necessity for further rate advances were urged in order to enlist needed capital for the conduct of their business. From this it was inferred that the hearings before the Interstate Commerce commission on the proposed rate increases are to be accompanied by further protestations of insufficiency of present earnings to attract capital.

Pending the settlement of the rate question there is the clear fear that demand for stocks and bonds will be impaired among foreign investors. Reports were circulated today of retrenchment orders said to have been given by Northern Pacific officials at the time of the rate injunction and not rescinded.

The weekly bulletin of the weather bureau reported unfavorable crop weather over most of the country, and the cotton market was influenced by similar reports today.

An extra dividend of 2 per cent was declared by the Central Railroad of New Jersey, following a similar declaration in December, gave rise to efforts to fix a regular periodicity for these extra disbursements. A 4 per cent. yearly dividend was declared also on Mobile and Ohio, compared with only 2½ per cent. in 1909. These announcements were without influence on the general tone of the market.

A slightly firmer tone in the call loan market was connected possibly with the call on Atchison convertible bond underwriters for payment of 25 per cent. of their subscription. The foreign exchange market was lower.

Bonds were steady. Total sales, par value, $2,007,000. United States bonds were unchanged on call.

Quotations Furnished By Otis & Hough.

	Open.	High.	Low.	Close.
Am. Beet Sugar	34	34	33¾	33¾
Am. Sugar	117½	117½	116⅝	116⅝
Am. Locomotive	42¼	43	42½	42½
Am. Smelter	75⅝	76⅛	75¼	75⅞
do pfd	103¼	103¼	103¼	103¼
Am. Car Foundry	54½	55¼	54½	55¼
Atchison	104⅞	105⅛	104½	104⅝
Anaconda	39¾	40¼	39¾	40
Amalg. Copper	63¾	64⅛	62¾	62⅞
Brooklyn R. T.	77¾	78	77⅝	77¾
B. & O.	112	112¼	111½	112¼
C. M. & St. P.	127	127⅛	125⅞	126¾
C. R. I. & Pac.	40¼	40⅞	39¾	40¼
do pfd	84⅞	84⅞	84⅞	84⅞
Ches. & Ohio	81	81	80	80⅞
Canadian Pac.	196	196¼	195	196
C. F. & I.	34⅝	34⅝	34⅝	34⅝
C. & G. W.	25⅛	27	25¼	27
D. & R. G.	34½	34½	34½	34½
Distillers Sec.	30	30	30	30
Erie	26¼	26½	26¼	26¼
Gt. N. pfd	131⅝	131⅝	130½	130½
Gen. Electric	145	145	145	145
Illinois Cen.	135	135	135	135
L. & N.	145	145⅝	145	145
M., K. & T.	38½	38½	38	38
Mexican Cen.	27	27	27	27
Missouri Pac.	66½	66½	66½	66½
National Lead	73	73⅛	73	73⅛
N. Y. Central	116½	116¾	115¾	116¾
N. & W.	100	100	99¾	99¾
N. Y. Con. Gas	135½	136¼	135¼	135¾
N. Y., Ont. & W.	44¼	44¼	44⅛	44⅛
Northern Pac.	125⅛	125⅝	124¾	125¼
Peoples Gas	107	107	107	107
Pensylvania	131⅛	132	131⅛	131⅝
Reading	152⅞	153¾	152⅞	153½
Rep. I. & S.	30⅝	30⅝	30⅝	30⅝
do pfd	95½	95½	95½	95½
Southern Pac.	121⅛	121⅞	121⅞	121⅞
Texas Pac.	30	30	29⅝	29⅝
Tenn. Copper	25⅞	25⅞	25⅞	25⅞
Union Pac.	171¾	172¼	170½	171⅝
U. S. Steel	77⅞	78⅜	77¼	77¾
do pfd	115¾	115⅞	115¾	115¾
Utah Con.	43¾	43⅞	42⅞	43½
Va.-Car. Chem.	60	60¼	58⅝	59¼
Wabash	18⅞	18⅞	18⅞	18⅞
do pfd	43	43	42⅝	42⅝
Am. T. & T. Co.	135⅝	135⅝	135⅛	135⅛
C. & N. W.	145	145⅛	145	145⅛
Inter. Harv.	99½	100	99	99
Rubber 1st pfd	109½	109½	109⅜	109½
U. P. pfd	92¾	93	92⅝	92⅝

CLOSING BOSTON COPPER QUOTATIONS.

Quotations Furnished by Otis & Hough.

	Bid.	Ask.
Adventure	5¾	
Allouez		39
Ariz. Com.	1½	1½
Atlanti	¾	¾
Butte Coalition	18¾	18½
Cal. & Ariz.	53	54
Cal. & He. La.	550	560
Centennial	16½	17
Copper Range	60	60⅝
Daly West	8	8½
Franklin	11¼	11⅜
Granby	38	39
Greene Cananea	7⅝	7¾
La Salle	11	11½
Lake	⅛	50¼
Mass.	7¼	7⅜
Michigan	4⅛	4⅜
Mohawk	47½	48½
Miami		20¼
Nevada Cons.	15	15¼
Nipissing	11⅛	11⅛
Old Dominion	35¼	
Osceola	130	132
Old Colony	4⅞	
Parrott	15½	16
Quincy	75	
Shannon	40	41
Tamarack	45½	46
Trinity	5	6
Utah Cons.	21⅛	21¼
Superior & Boston	9⅛	9⅜
Superior & Pittsburg	10⅞	11
U. S. Smelter	29⅛	30⅜
U. S. Smelter pfd	49	49½
Victoria	3	3⅛
Wolverine	110	114
Wyandott	1⅜	2
Winona		7½
Utah Apex	3⅛	3⅜
Isle Royale	17	17½
Newhouse	80	85
U. S. Oil	3⅛	

GRAIN AND PROVISIONS

KANSAS CITY, June 14.—Wheat, 85⅞@85c. September, 84@84⅛c. December, 85c.

Corn, July, 55⅞c. September, 54⅞c. December, 50⅝@50½c.

Oats, No. 2 white, 35@36c, mixed, 33@34.

Rye, No. 2, 86@70c.

Hay, choice timothy, $16.00, choice medium grades combing and clothing, 22@23; light fine, 17@18; heavy fine, 12@14; tub washed, 34@41.

Receipts, wheat, 28 cars.

BEARS GET A SCARE AND WHEAT GOES UP

Large Decrease in World's Available Supply Imparts Bullish Tone to Market.

CHICAGO, June 14.—Rumors were in circulation today that 100 boatloads of wheat had been engaged for export. The story was ridiculed as beyond credence but nevertheless had an effect in helping to frighten a multitude of small speculators who had been on the selling side. A fact beyond dispute and taken as hardly less alarming was the disclosure of a huge decrease in the world's available supply. Net gains of 1 to 1½ resulted. The close showed advances, too, in all the other pits—corn ⅜ to ½@½, oats ½ to ½@⅝ and provisions 22½ to 45.

First came news that the foreign crop summary showed conditions distinctly less rose colored than according to previous reports. A lessening of 4,000,000 bushels in European stores of wheat turned the eyes of traders to the comparatively scant supply on hand here, a total which could be exhausted in a week if the rate in the preceding seven days were undiminished. Then information arrived that no fewer than 7,966,000 bushels had disappeared from the international total of bread material. Under such circumstances the arrival of the first cars of new wheat at St. Louis from Texas had no material effect on the market here. Equally without influence was an assertion that Oklahoma farmers were selling wheat deliverable Friday at 75c a bushel. September fluctuated between 88¾ and 89⅜@⅞, closing firm 1c net higher at 89⅝c.

Country sales and offerings of corn have been much lighter than anticipated. September ranged from 57⅝ to 58¼ and closed firm at 58⅛, a net advance of ⅝@1½. No. 2 yellow closed at 58@58½.

Oats ruled higher. The lowest figures were at the start, 34¼, and the highest at finish, 34⅝@⅞, a net gain of ½@⅝.

The provision market showed indications of purchases made by packers. Almost without exception last quotations were best of the day, 35 to 45 up for pork, 22½ for lard and 25 for ribs.

EASTERN LIVE STOCK.

UNION STOCK YARDS, Ill., June 14.—Hogs—Receipts, 13,000. Market active and steady to 5c higher; mixed and butchers, $9.20@9.50; good heavy, $9.35@9.45; rough heavy, $9.20@9.30; light, $9.20@9.50; pigs, $8.45@9.25; bulk, $9.35@9.45.

Cattle—Receipts, 4,000. Market weak; beeves, $5.80@8.75; cows and heifers, $2.75@5.15; stockers and feeders, $3.15@4.40; Texans, $6.00@7.50; calves, $6.75@9.00.

Sheep—Receipts, 14,000. Market steady; sheep, $4.50@6.10; lambs, $6.25@9.65.

OMAHA, June 14.—Cattle—Receipts, 7,400; market steady to 10 cents lower. Native steers, $5.50@8.25; cows and heifers, $2.50@6.75; western steers, $3.75@7.00; Texas steers, $3.00@6.00; cows and heifers, $2.85@5.85; canners, $2.75@4.25; stockers and feeders, $3.75@6.00; calves, $4.00@8.25; bulls, stags, etc., $3.75@6.00.

Hogs—Receipts, 8,800; market strong to 5 cents higher. Heavy, $9.20@9.30; mixed, $9.25@9.30; light, $9.25½@9.35; pigs, $8.00@9.00, bulk of sales, $9.25@9.30.

Sheep—Receipts 4,000; market steady. Yearlings, $5.75@6.75; wethers, $5.00@6.35; ewes, $5.00@6.10; lambs, $7.25@8.75.

BOND LIST

Quotations Furnished by Otis & Hough.

	Bid.	Ask.
Atchison general 4's	98½	98¾
Atchison convertible 5's	108	110
B. & O. 4's	98¼	98¾
C., B. & Q. joint 4's	94½	95½
C., B. & Q. I. 4's	98½	99½
C., B. & Q. general 4's	97½	98¼
Central Pac. 1st 4's	95½	96
C. R. I. & P. Refund. 4's	87¼	87¾
C. R. I. & P. Coll. Trust 4's	75½	76
Colo. Southern first 4's	94¾	95¼
Denver & Rio Grande 4's	93½	95¾
Missouri Pacific 4's	77¼	77¾
S. Pac. First Refund. 4's	94	94½
S. Pac. Collateral 4's	91	92
Southern Railway 4's	76¾	77
Union Pac. first 4's	100¼	100¾
Union Pac. Convertible 4's	104⅝	104¾
Union Pac. Redunding 4's	96	
U. S. Steel Cor. Snk. Fd 5's	102½	103
U. S. 2's Registered	100¾	101⅛
U. S. 2's Coupons	100¾	Bid
U. S. 3's Registered	101¾	102¾
U. S. 3's Coupons	101¾	102¾
U. S. 4's Registered	114¾	115
U. S. 4's Coupons	14½	15¼
Wabash First 4's	66¾	67
Western Union 4½'s	93½	95¾

MONEY AND METALS.

LONDON, June 14.—Bar silver steady, at 24⅝d, advance, 1-16d.

NEW YORK, June 14.—Silver, 53¾; advance, ⅛. Mexican dollars, 44c.

NEW YORK, June 14.—An irregular tendency was shown at the metal exchange today, although trading was quiet. Copper was a shade lower in the bid. Tin was easier, while lead and spelter developed a firmer tendency.

Quotations: Copper—Spot to August, 12.00@12.25; lead, 4.47½@4.50; spelter, 5.40@5.50; tin, 32.75@32.75.

NEW YORK, June 14.—Money on call, 2½ per cent; time money easy, 60 days, 3¼@3½; 90 days, 3¾@4; six months, 4 per cent.

Posted rates: Sterling exchange 485 @487½, with actual business in bankers' bills at 486.75 for demand and 484.15 @484.25 for 60-day bills.

Prime mercantile paper unchanged.

GRAIN AND PROVISIONS

Quotations Furnished by Otis & Hough.

	Open.	High.	Low.	Close.
Wheat—				
July	91⅝	92⅝	91½	92⅝
Sept	89	89⅝	88⅝	89⅝
Dec	89	90⅛	89	90⅛
Corn—				
July	56¼	58	57⅝	57⅝
Sept	57⅝	58¼	57⅝	58⅛
Dec	55½	56	55½	55⅞
Oats—				
July	33⅝	34	33⅝	34
Sept	34¼	34⅝	33¼	34⅝
Dec	35	35⅛	35	35⅛
Pork—				
July	22 30	22 30	22 30	22 30
Sept	21 90	22 15	21 87	22 15

WOOL MARKET

ST. LOUIS, June 14.—Wool steady, medium grades combing and clothing, 22@23; light fine, 17@18; heavy fine, 12@14; tub washed, 34@41.

Special Excursion Fares via the Colorado & Southern Railway to the Following Points and Return During the Summer

DESTINATION	DATES OF SALE	LIMITED TO	RATES FOR ROUND TRIP.
Denver	Every Sunday until Oct. 31	Date of sale	$ 2 00
Denver	Every Tuesday until Sept. 13	Date of sale	2 70
Denver	June 13 and 14	June 18	2 25
Denver	July 18 and 19	July 25	2 25
Denver	July 2, 3 and 4	July 6	2 25
Pueblo	Every Sunday until Oct. 31	Date of sale	1 25
Pueblo	Every Tuesday until Sept. 13	10 days	1 65
Pueblo	July 2, 3 and 4	July 6	1.35
Trinidad	Every Tuesday until Sept. 13	10 days	6.00
Trinidad	July 2, 3 and 4	July 6	5 00
Locally within the state	Every Tuesday until Sept. 13	30 days, excepting Denver, Pueblo and Trinidad, which are 10 days' limit	One fare and a fifth.
Boulder	Daily, July 4 to Aug. 14	Aug. 14	3 80
Boulder	Saturdays, July 2 to Aug 6.	Monday following date of sale	3 15
Boulder	Sundays, July 10 to Aug. 14.	Date of sale	3 00

These rates account of the Colorado Chautauqua and Summer School. Program and information at City Ticket Office.

Estes Park	Daily until Oct. 31	Oct. 31	13 65
Estes Park	June 21 and 22	June 27	$3 40 To Loveland and return only.
Locally in Colorado and New Mexico	July 2, 3 and 4	July 6	One fare.
Boston, Mass.	June 28 to July 2, inclusive.	July 13 and Sept. 15	$50 00 and upwards.
Boston, Mass.	Daily until Sept. 30	30 days	$65 50 and upwards.
Boston, Mass.	Daily until Sept. 30	Oct. 31	$78.00 and upwards.
New York City	Daily until Sept. 30	30 days	$64.85 and upwards.
New York City	Daily until Sept. 30	Oct. 31	$76.00 and upwards.
Detroit, Mich.	July 5 to July 9, inclusive	July 20 and Aug. 20	$47.50 and upwards
Milwaukee, Wis.	July 28 to July 31, inclusive.	Aug. 13 and Sept. 3	$40 60 and upwards.
Saratoga Springs, N. Y.	July 3, 4 and 5	July 15 and Aug. 14	$64.70 and upwards.
San Francisco	July 2 to 8	3 months but not later than Oct. 31	$45.00
Los Angeles	Sept. 1 to 7		$45.00
San Diego	Sept. 24 to 30		$45.00
San Francisco	Daily until Sept. 30	Oct. 31	$50.00
Los Angeles			$50.00
San Diego			$50.00
San Francisco through Portland or Seattle	Daily until Sept. 30	Oct. 31	$65.00
San Francisco through Portland or Seattle	July 2 to 8, Sept. 1 to 7	3 months but not later than Oct. 31	$60.00
Puget Sound Points	July 9 to 16	90 days	$45.00
Puget Sound Points	Daily until Sept. 30	Oct. 31	$50.00

Also very low rates to Yellowstone Park and return. Call on us for beautiful illustrated booklet regarding tours of the park. Rates quoted upon application.

We will be pleased to answer all inquiries regarding rates, and will be glad to assist in planning your summer vacation trip.

City Ticket Office, No. 119 East Pikes Peak Ave., Phone Main 164.

Agents for all principal Steamship Lines.

COLORADO SPRINGS MINING STOCKS

MINES.

	Bid.	Ask.
Acacia	06¾	07½
C. C. Con.	02¾	03¾
C. K. & N.	17	18¼
Dante	05	06
Dr. Jack Pot	09⅞	10⅛
Elkton	70½	81
El Paso	85	87
Fanny R.	05½	06½
Findley	08	08½
Gold Dollar Con.	15	15⅛
Golden Eagle	05	..
Gold Sov.	03½	04
Index	01	..
Isabella	17¾	20¼
Jack Pot	09	10½
Last Dollar	01¼	02
Lexington	01¾	02
Mary Cashen	026	03
Mary McKinney	58	59½
Moon Anchor	01½	02
Old Gold	05¼	05½
Pharmacist	03¼	03½
Portland	125	140
Prince Albert	03⅞	04⅛
Vindicator	99	100
Work	03¾	04¼

UNLISTED.

	Bid.	Ask.
Golden Cycle	100	..
Jennie Sample	11	12
Jerry J.	09	09¾
U. G. M.	08⅛	09

PROSPECTS.

	Bid.	Ask.
Banner	04⅜	04½
Blue Bell	01½	..
Buckhorn	001	..
C. C. & M.	006	01½
Gold Bond	01⅜	..
Gould	02¾	02⅞
Hart	..	02
Ida May		02
Jolly Jane	007	..
Keystone	00.3	01
Little Bessie		01¼
Little Nell	01½	..
Little Puck	01¼	02½
Mar Nevins	05⅝	06
Mountain Beauty	02	03
National	..	005
Pilgrim	01	..
Princess	..	003
Raven & B. H.	01⅞	02
Republic	01½	01¾
Requa Savage	05¾	07⅞
Rose M.	02⅜	02¾
Teutonic	004	..

MISCELLANEOUS.

	Bid	Ask.
Blanche	002	
Buck Jack	01¼	02½
Cable Con.	001	
Colo. G. Camp	0035	
Favorite	001	
Flower West	006	01
Gold Hill		003
Greater G. Belt	.0025	
Hayden Gold		002
Missouri	0025	
Montreal		01
Nellie V.		005
O. K.	004	008
Olive B.	.0075	
Pinnacle	01	
Progress	002	
Texas Girl		008
Uncle Sam	002	005

SEPARATE SALES.

Gold Dollar, 2,000 at 15. Isabella, 2,000 at 19¾, 2,000 at 20. Elkton, 1,000 at 80. Findley, 3,000 at 8¼. Mary McK., 250 at 57½. Prince Albert, 2,000 at 44½, 1,000 at 4½, 2,000 at 4. Vindicator, 1,000 at 99½; U. G. M., 1,000 at 8¼. Banner, 3,000 at 4½, 5,000 at 4¾. Gold Bond, 1,000 at 1½. Gould, 150,000 at 2½, 2,000 at 2¾, 10,000 at 2¾; Princess, 2,000 at 003. New Haven, 2,000 at 003. Republic, 10,000 at 1½, 6,000 at 1⅝. Requa Savage, 1,000 at 5¾. Rose M., 1,000 at 2½.

GAZETTE 60c MONTH.

$2.25 Denver & Return Via Rio Grande

On sale June 10th and 11th. Return limit June 16th.
On sale June 13th and 14th. Return limit June 18th.

$2.70 Round Trip

On sale June 14th. Return limit 10 days.

Tickets and information

16 N. Tejon Phone Main 96

General Steamship Agency.

GAZETTE 60c MONTH.

Wants

BOARD AND ROOMS

MODERN furnished rooms with or without board, table board. 106 S. Wahsatch.

PLEASANT rooms, $2.00 and $2.50 per week, also good meals, 25c. The Columbine, 106½ S. Tejon.

ROOMS with board, and table board. Mrs. J. M. Eagler, 801 N. Corona. Phone 1078.

ONE furnished room with board. 615 N. Tejon. Phone 1746.

ROOMS in modern home, board if desired. 20 E. St. Vrain.

ROOMS and board, table board. 23 E. Boulder.

PLEASANT rooms with board at 117 N. Nevada Ave. Mrs. V. N. Kingsbury.

Nicely furnished rooms with board, table board a specialty. 219 N. Nevada. Phone 2012.

MRS. WAID, 130 Cheyenne Ave., will have two vacant rooms, June 11.

218 N. CASCADE—Pleasant rooms, with or without board; also 2-room cottage.

FIRST CLASS room, private baths, close in; table board. 28 W. Bijou. Phone 1866.

ROOM and board. Miss Womack, 433 N. Nevada. Phone 1768.

MINES AND MINING.

FOR a small amount of money for development will give a one half interest in a gold mine surrounded by big producers. Sherton. Address Owner, P. O. box 675, Colorado Springs.

INSURANCE.

TAKE OUT YOUR INSURANCE WITH MATTHEW KENNEDY 17 East Kiowa St.

GAZETTE 60c MONTH.

Wants

WANTED—TO RENT ROOMS.

WANTED—On Cascade or Wood Ave., north of college, room, preferably with private bath (with or without meals) by healthy refined gentleman. Give full information. Address L-98, Gazette.

MASSAGE.

MADAM C. SCHRADER, Swedish massage parlor, Room 1a, 113½ E. Pikes Peak.

CLAIRVOYANTS

MRS. SAMPSON has returned. Readings daily. Meetings Sun. and Thurs. evenings. Will be glad to see all my friends. 113½ E. Pikes Peak Ave. Barnes building.

MRS. W. R. ROBY, clairvoyant, 215 East Kiowa.

TO RENT—UNFUR. ROOMS.

SINGLE ROOMS $3.50, 2 for $5.00, 3 for $7.00 a month. Rear 405 S. Nevada.

GRADUATE OSTEOPATHS

DR. G. W. PAULET and wife, graduates Still's college, Kirksville, Mo., 201-2 De-Graff Bldg., 118 N. Tejon. Phone Main 1701. Best equipped office. Best of service. Residence, 1231 N. Weber. Phone Main 958. We believe that the cause of the disease must be removed in order to obtain a perfect cure. Come in and we will show you to your satisfaction what has caused your trouble.

DR. CONWAY, Still graduate, general practice, specialty of female troubles and gentlemen, examination free. Phone or call El Paso Bank Blk.

E. L. MUMMA, M. D. D. O., 601-602-610 Exchange National Bank building. Phones: Office, 1974; residence, 1922.

DR. McNEIL, office 123 E. Kiowa, residence, 124 E. Kiowa. Phone Main 180.

Wants

HORSES AND VEHICLES.

FOR SALE—One gray mare, $100; one set double work harness, one set double driving harness, two sets single harness, one heavy Bain wagon, one nearly new rubber-tired buggy, one nearly new rubber tired surrey, one extra good camp wagon. C. E. Maddocks, 5 Cheyenne boulevard. Phone 1898.

FOR SALE CHEAP—Sound, well broken saddle mare. Address B. B. 9, Gazette.

A NEWLY painted $125 Columbus top buggy, almost as good as new, for $75. Can be seen at Klein's paint shop, 510 West Huerfano.

AT HALF PRICE

New and second-hand single runabouts and wagons. We are closing them out. 19½-21 S. Cascade Ave. Phone 2084. Carrick Harness and Vehicle Co.

FOR SALE Carload of horses; some saddles and single and double drivers; one good mine mule. Prices right. 607 W. Huerfano.

FOR SALE Columbus canopy-top, cut under surrey, with curtains, pole, shafts and brake, in first-class order; will sell cheap. 1922 North Cascade.

FOR SALE Two-seated trap, in first-class condition. J. E. Weaver, 24 Tenth St., Ivywild.

FOR SALE—Fine pneumatic-tire, ball-bearing buggy. The Hext Music Co., 19 N. Tejon St.

FOR SALE—Set of light double harness. Zeger Transfer Company, Cor. 15th and Colo. Ave.

WANTED—1,200-pound work horse; must be cheap. Zieger Transfer Company, Cor. 15th and Colo. Ave.

TRAP for sale; folding seat; good repair; also good single harness. 411 N. Wahsatch.

ONE surrey, landau carriage, harness, for sale cheap. 211 S. Wahsatch.

FOR SALE OR TRADE—One closed hack cheap. 122 S. Corona.

HEALTH.

AVOID operations, appendicitis, constipation, headaches, weak lungs, bronchial and all stomach troubles. Cured by Dr. Tyrell's J. R. L. Cascade Max Kahn, agent, 27 Postoffice Bldg. Phone 847.

POULTRY SUNDRIES.

WHITE LEGHORN and mixed chicks, 3 to 10 weeks old, 15, 20 and 25 cents each. 520 E. Bijou.

FOR SALE OR EXCHANGE.

INCOME property in Colorado City to exchange for vacant lots in Colorado Springs or farm land. Address L-64, Gazette.

WANTED—TO RENT HOUSES

WANTED TO RENT—Small, modern house near town, furnished. L-75, Gazette.

FOUND

FOX TERRIER dog. Call Y. W. C. A., 327 N. Weber St.

FOUND—Shepherd pup; yellow and white. Owner call Gazette office.

EDUCATIONAL

MISSES THATCHER—Tutors in Latin, Greek, Spanish, French, English. Also history and mathematics. 634 E. Williamette.

BEGINNING June 13, Miss Edna Kinder and R. M. Grindle will conduct a summer school. High School Annex.

FRENCH and Spanish. Madame Gelle, 719 N. Cascade Ave. Phone 1084.

DRESSMAKING.

FIRST-CLASS dressmaking by day; references. Phone Main 701.

LEGAL NOTICES.

THE MARY McKINNEY MINING CO. Amount $13,092.52. Total to date, $894,363.00.

Notice is hereby given that a dividend of 1 cent per share has been declared upon the outstanding stock of the Mary McKinney Mining Company, payable June 25, 1910.

Transfer books close June 15, 1910, and reopen June 27, 1910.

By order of the board of directors.

CHARLES CASTELLO, Asst. Secretary.

Sioux City, Iowa, June 13th, 1910. To the Stockholders of The Eureka Exploration Company:

You are hereby notified that the Annual Meeting of the stock-holders of The Eureka Exploration company will be held at the Antlers Hotel in the city of Colorado Springs, Colorado, on Monday, the 18th day of July, 1910, at 10.00 o'clock a. m. for the purpose of electing nine directors and for transacting such other business as may legally come before the meeting.

By order of the Board of Directors.

J. M. KILBORNE, Sec'y.

NOTICE OF ANNUAL MEETING. Colorado Springs, Colorado, July, 1910. To the Stockholders of the Rio Grande Mining and Milling Co.:

You are hereby notified that the annual meeting of the stockholders of the company, for the election of nine (9) Directors for the ensuing year, and for the transaction of such other business as may legally come before them, will be held at 4 o'clock P. M., on the 25th day of July 1910, at the office of the Company at Colorado Springs, Colo.

C. A. RYKER, Sec'y.

IN THE UNITED STATES DISTRICT COURT FOR THE DISTRICT OF COLORADO.

IN THE MATTER OF FRANK SMITH, BANKRUPT.

NOTICE is hereby given that Frank Smith, of Colorado Springs, Colorado, was duly adjudged bankrupt on the 12th day of June, 1910, and that the first meeting of his creditors will be held at 505 Mining Exchange Building, Colorado Springs, on the 29th day of June, 1910, at 9 o'clock A. M. at which time his creditors may attend, and prove their claims, appoint a trustee, examine the bankrupt and transact such other business as may properly come before the meeting.

GEORGE M. IRWIN, Referee.

NEWSPAPER ARCHIVE®

Wants

WANTED—MALE HELP.

WANTED—Competent gardener on small ranch, close to town; horse, lawn, family vegetable garden, and flowers. Colo. Free Employment Office, 14 N. Nevada.

AGENTS, teachers, to sell Webster's new international dictionaries. Apply Wednesday or Thursday evenings or Friday morning to B. C. Bancroft, Joyce hotel.

WANTED—Carpenters, men with teams, painters and laborers, to exchange work for lot; part cash paid. The Hastings-Allen Realty and Building Co., 110 N. Tejon.

WANTED—Party to take half interest in real estate business; must be able to devote entire time to the business. Address L-30, Gazette.

WANTED—Driver for laundry wagon; one who can work up new business. Address L-70, Gazette.

CARRIERS for Gazette and Herald. Call Gazette mailing room, before 9 o'clock a. m.

WANTED—Strong boy for delivery wagon. Paint Supply Co., 113 E. Bijou.

LATHER wanted. Call at 13½ E. Huerfano St.

WANTED—Delivery boy at once. Electric Shoe Factory, 20 E. Huerfano

COMMON labor in exchange for merchandise. Maddocks, 216 N. Tejon.

WANTED—FEMALE HELP.

WANTED—For Manitou, competent girl with references; general housework; desirable opening. Apply at Congregational parsonage, Manitou.

WANTED—Strong, competent girl for general housework on ranch near Grand Junction. Apply 1440 Wood Ave., city.

WANTED—Girl for general housework; small family; good wages. 314 East San Rafael.

WANTED—Girl for second work. 526 E. Huerfano.

WANTED—First-class colored girl for general housework. 1919 N. Tejon.

WANTED—Child's nurse. 1611 Wood Ave.

WANTED—Experienced girl on shirt machine. Cascade Laundry.

WANTED SITUATIONS.

HOTELS AND LUNCH ROOMS—Active middle-aged man, steady and temperate, wants position; good all-around man; moderate wages. Address L-100, Gazette office.

EXPERIENCED man wants position as stenographer; best reference, good health; will substitute. Address B. B. S. Gazette.

GIRL of 15 wants position as nurse girl for small child with board and room at home. North end preferred. Apply 2314 N. Cooper.

EXPERIENCED bookkeeper would like set of books to take care of evenings. "Address Box 683."

KOREAN wants house work of any kind; furnish city reference. Phone Main 1746.

YOUNG man attending school will do collecting and office work mornings and evenings. Phone 1745.

WANTED—Family washings called for and delivered; work guaranteed; rough dry at reasonable rates. Box 668, city.

WANTED—Dressmaking by day; work guaranteed. 1119 Colorado Ave.

WANTED—Lawn mowing to do; reasonable rates. Box 668, city.

WILL exchange music lessons for housework. Address L-65, Gazette.

MAN wants work. Phone Main 2625.

LAUNDRY work done at a reasonable price; work guaranteed. Phone Red 275.

YOUNG girl wants housework for small family. Phone 2093.

FIRST-CLASS laundress wants washing to take home. Phone Red 22.

WANTED MISCELLANEOUS.

REPAIR work done promptly on gasoline and oil stoves, cook stoves, ranges and furnaces. Call or phone Main 868. Rear 119 E. Pikes Peak, on alley.

WANTED—A solicitor and delivery-man for grocery and meat market. Experienced man only, need apply. Address L102, Gazette.

WANTED—Your carpenter work, day or contract. H. T. Sinclair, 1819 N. Weber. Phone 1287.

WANTED—A loan of $1,000 at 7 per cent, on West Colorado Springs residence. Miller & Rock, 1012 Colo. Ave.

WILL buy good office desk and chair. KINSMAN & WOLFF, 404 Colorado Ave., Colorado City.

WANTED—$1,500 LOAN ON GOOD RESIDENCE; PRIVATE PARTY; 8 PER CENT. Address L-62, Gazette.

FURNITURE repaired; called for and delivered; work guaranteed. Box 668, city.

FOR landscape work and housecleaning see Olof Hoover. Phone 1024.

WANTED—Repeating rifle, 22 short. C. E. Maddocks, 216 N. Tejon.

LAWN mowers called for, sharpened and delivered. Box 668, city.

CASH paid for men's clothing. Write or call 10 E. Huerfano St.

TO RENT—UNFUR. HOUSES.

702 S. CASCADE—Four rooms, bath; cor. lot 100. Hahn, El Paso & Columbia. Phone 1175.

UNFURNISHED 3-room cottage. 422 E. Boulder. Apply Wm. Clark, 419 E. Boulder.

4-ROOM house, partly modern. 807 N. Stone. Inquire 115 N. Tejon.

4-ROOM house for rent. 1022 S. Cascade. Apply 1018 S. Cascade.

5-ROOM house, $16. O'Donnell, 7 E. Pikes Peak Building.

NEW modern 4-room cottage for rent. 231 N. Cedar.

[illegible] modern furnished cottage, 308 [illegible]

[illegible] room house, heat. 423 E. Large [illegible] Apply 4 Mid. Blk.

Wants

FOR SALE—REAL ESTATE.

FOR SALE

A fully modern 6-room house, close in, north. This is one of the neatest houses in the city. The house is new and the lot is nicely parked. Has south front. Near car line. See this property if you are looking for a home.

Ten-room house, fully modern; with hot water heat and in extra good condition, and is located close in. North, south and east front. A very desirable corner.

Six-room house, with large lot, 40 fruit trees and chicken yard. Bargain if taken at once.

An extra good stock ranch near Lytle, Colo., on the Canon City road; 480 acres, with large orchard. See this ranch if you are looking for a real bargain.

Five-room cottage, modern, except heat. Lot 65x150. Owner compelled to leave the city and will sell for less than cost.

Six-room house, with full lot, house tent and barn, close in, near car line, on South Nevada.

JOHN B. ORRIS & CO.,
Phone Main 655. 314 Mining Exchange.

Beautiful Home

North Nevada St.,
$5,700; 8 rooms; on corner; east front; front and rear porches; owner going east to live.

JOHN J. O'DONNELL,
Room 7 El Paso Bank Bldg.
Real estate, loans, insurance, rentals.

Are You Going to Buy Land?

No farmer should think of buying a home before seeing a copy of our journal. It has lands, city property and stocks of goods advertised in it from every state in the Union, so that you can find just what you wish in its columns. It reaches 60,000 readers each issue. Advertising rates 2c per word. Send 10c for 2 months' trial subscription. It will be stopped at the end of 2 months unless you renew.
FARM AND REAL ESTATE JOURNAL, TRAER, IOWA.

MUST BE SOLD THIS WEEK

4-room house, partly modern, completely furnished, on very large lot; northeast. If you are looking for a small home, it will pay you to look this up. Terms.

J. M. MACY & CO.
9 Midland Block.

A SATISFYING HOME

One that you will appreciate for its comfort and convenience. It consists of five very pleasant, well-ventilated rooms, modern except heat. A good barn, chicken house, garden plat, large lawn and finest shade in town; ½ block from main car line and walking distance. It should please you. If you mean business will make price right and some terms. Apply to Owner, room 26, Midland block.

GARDEN AND CHICKENS

A lot 50x230, nearly new 6-room cottage, on street car line and modern except heat; $2,250 buys it, on terms. This is A No. 1 location, with shade trees, lawns and all that go to make a pretty home; at edge of city, quiet and restful locality.

STATE REALTY CO.,
125 E. Pikes Peak Ave.

FOR SALE INCOME PROPERTY

THE handsomest and most unique small apartment house in Denver, on account of owner's moving to California; price $35,000; $16,000 cash, balance 3 years at 5½ per cent.; pays 10 per cent. net on $40,000, and has been built only one year. For particulars, address The Thayer Investment Company, 305 Boston Building, Denver, Colo.

BEAUTIFUL RURAL HOME

Combined with chicken and vegetable ranch; large seven-room house; city water, range and bath; two-story barn; brick brooding house; six acres; stream of spring water; 10 minutes to trolley. Price, $4,000; $1,900 of it cash. Located junction Fountain and Cemetery roads. Owner, P. O. Box 623.

RANCH for sale or trade; in Morgan Co., Colo., 1 mile east of Snyder, 110 East of Denver, on U. P. R. R.; 147 acres, all under irrigation; 100 acres alfalfa; 300 acre water right in old ditch goes with the land. This ranch will be sold cheap for cash or part trade. Address owner,
C. E. HARTER,
Dolores, Montezuma Co., Colo.

FOR SALE BY OWNER—Lot on North Cascade Ave., 50x100 ft. Center-parking tax paid. $1,900 cash. Box 617 Colorado Springs.

FOR SALE OR TRADE—20 acres fruit and alfalfa land, 2 miles S. E. of Fruita; equity for property in Colo. Springs. Miss Cordia Johnson, Grand Junction, Colo.

SALE—A $1,400 residence on east side, well located; bath, lights, etc.; rents for $18. For $1,050 this week. Terms. Address L-63, Gazette.

FOR SALE—5-room modern house; full lot; $1,250; must sell by the 20th of June. Address L-27, Gazette.

STORAGE AND TRANSFER

CITY TRANS. & STORAGE CO.

Office, 29 North Nevada Ave.
Household goods packed, stored. Pianos, safes, machinery promptly and carefully moved. Phones Main 304 and 2532.

COLO. SPRINGS TRANS. & LIV. CO.
Office, [illegible] N. Cascade Ave.
SPECIALS: Freight, moving and baggage. We check your baggage from residence to destination. Open day and night.
AUTOMOBILES AND CARRIAGES.
Phone us any time. Main 87 or 77.

OUR MOTTO: "Keep Moving." If your home isn't pleasant, leave it. Phone 106. Smith Storage & Transfer Co.

WATCH REPAIRING

SPECIAL rates: watches cleaned, 50c; mainsprings 50c. All work guaranteed. Highest price paid for old gold and silver. S. Klein, 16 East Huerfano.

HOME BARGAINS

Pick out the one that suits you. Then call and let us show you the property. You can't afford to pay rent when you can buy on the terms and prices we offer you these bargains.

A nice 4-room house, two full lots. East front, will cost you only $700, and you can pay for it by monthly depositing a small amount of your salary. We consider this one a snap. You can't imagine what a bargain it is without you see it and to see it is to buy it.

A good, big 6-room house, two lots, large barn, close in. You can buy it for $1,250, and that price is less than the house cost; fine place for chickens. Here is an opportunity to cheat the landlord and own your home. If you don't think it is cheap—Seeing is Believing.

Two-room house, a dandy, snug little home; just the place for the family of the "Newly Weds." A small payment down, and monthly. It beats paying rent a mile. Why not call and see it? Price $650.

$50 in cash makes first payment on a two-story, 8-room house and two lots. Several good outbuildings, all fenced, splendid location, if you care to keep a cow and some chickens. The full price, $850, would not build the house. Monthly payments to suit buyer. You certainly don't care to own your home, if you let this one slip by.

KINSMAN & WOLFF
404 Colorado Avenue, Colorado City

Wants

FOR SALE REAL ESTATE

FOR SALE—Eight-room thoroughly modern house; lot 75x200; very attractive corner; large shade trees and beautiful yard. Owner will sell at once. Phone Main 809.

SIX-ROOM house, gas, electric lights, modern except heat; barn. 608 E. Cache la Poudre.

OWNER is going away; will sell her 6-room house, modern, except heat, for $1,650; easy terms. Call 614 W. Kiowa.

FOR SALE or trade, 2 houses and lots in Las Animas, Colo., for Colorado Springs property. C. J. Cross, 1019 S. Conejos.

CORNER lot in LaVergne. Address 322 South Nevada avenue.

EIGHT-ROOM house; part cash; easy payment. 610 E. Boulder. Main 1213.

RESIDENCE, north, for sale or rent; cheap. See E. R. Joyce at Joyce hotel.

MONEY TO LOAN.

MONEY TO LOAN IN AMOUNTS TO SUIT YOU ON REAL ESTATE OR OTHER GOOD SECURITY.

H. A. SCURR

20 South Tejon St.

WANT MONEY?

We have it to loan on good real estate security in any amount. Lowest rates. No delay.
THE STATE REALTY CO.
125 E. Pikes Peak Ave., Colo. Springs.

MONEY TO LOAN—On furniture, pianos, watches, diamonds, horses, cattle, or anything of value; easy payments; confidential. C. W. Bohannon, Room 1, 109½ North Tejon. Phone 2121.

MONEY to loan on diamonds, watches, jewelry and anything of value. M. K. Meyers, Licensed Loan Office, 27-29 E. Huerfano. Phone Black 704.

WHEN PAY DAY COMES.

And there is not enough to go around,
YOUR CREDIT IS GOOD WITH US,
If you have steady work or any chattels.
THE STAR LOAN COMPANY
Room 1, 1st Nat'l Bank. Phone 978.

MONEY TO LOAN

We have several thousand dollars to loan on good real estate security. Call and make your application, and, if satisfactory, will be no delay.
NORTON INVESTMENT CO.
Suite 26 Midland Blk., East Stairway.

MONEY TO LOAN

Any amount, lowest rates; no delay. Fire, accident, burglary, plate glass, liability insurances. Surety bonds.
W. W. WILLIAMSON
Phone Main 476. Rooms 40 and 41, First National Bank Bldg.

KINSMAN & WOLFF will loan you money on furniture, musical instruments, real estate, or most anything at usual rate of interest. Business confidential.
KINSMAN & WOLFF
404 Colorado Avenue, Colorado City.

$25.00, $50.00, $75.00 or $100.00 on pianos, furniture, warehouse receipts, cattle; no commission; lowest rates and easy payments. Davis & Barney, 46 Bank Bldg.

TO TRADE.

FOR TRADE

Choice improved 320 acre mountain ranch, 3 miles north of Woodland Park; fenced, 40 acres in cultivation, 60 acres more of nice tillable land, 10 acres of wild hay; plenty of rainfall; good crops, barley, rye, timothy and potato land; fine stock ranch, adjoins government forest reserve, on which you can pasture your cattle at 25 cents per head per year. Fine ranch for 100 to 300 head of stock. Price, $2,600; encumbrance, $400. Owner is here now for a few days and wants a good $1,400 house, close in and clear, for his equity. See me today.

Also 2 or 3 fine sections of land on Rush creek, south of Hugo, Colo., at $10 per acre clear, to trade for income property here renting for $90 to $125 per month.

GEORGE W. MORRIS
Room 23, P. O. Bldg. Phone Main 1183.

REMINGTON typewriter, good condition, for diamond. L-101, Gazette.

VETERINARY COLLEGES.

SAN FRANCISCO VETERINARY COLLEGE. Catalog mailed free. Dr. Keane, 1815 Market St.

Wants

TO RENT FURNISHED HOUSES

FOR RENT—Suburban residence of nine rooms, strictly modern; fully furnished; large, beautiful grounds. Address P. O. Box 254.

EIGHT-ROOM house, furnished, modern; suitable for two families; no young children or invalids. 1307 Grant. Phone White 44.

RENT—Furnished seven-room modern house, three months; three bedrooms; nice lawn, shade, adults. 807 E. Monument.

6-ROOM bungalow, 3 chambers, balcony, gas and coal ranges, grate, piano, telephone; 1 year's lease. 21 West Espanola St.

FURNISHED 4-room cottage, gas, electric lights, hot and cold water; neat and clean. Inquire 633 N. Corona street.

FOR RENT—Furnished: fine eight-room house, Manitou. W. I. Thompson, D. & R. G. freight office.

SIX rooms, modern; cellar; room and board owner for part rent. 814 E. Cimarron.

NEW bungalow; modern; never occupied; sleeping porches; completely furnished. 14 W. Bijou.

FOR RENT, FURNISHED—Strictly modern eight-room house; beautiful yard; for one year. 1611 N. Weber street.

6-ROOM fully modern furnished house for rent for three months, from June 15. 123 Washington St., north end.

FOR RENT—Furnished 5-room house in Monument valley park. 306 West Uintah street. Phone 1863 Main.

FOUR-ROOM cottage; also 3-room cottage with sleeping porch; well furnished. 846 E. Dale.

TEN-ROOM house, on car line; furnished; call and see it. 1125 N. Nevada avenue; $70.

FURNISHED cottage; sleeping porch; garden; $25 per month. 819 East Cache la Poudre.

FOR RENT—Finely-furnished house; 12 rooms; 3 baths, sleeping porch. Cascade avenue. Private family only. Phone 1449.

FOR RENT—Furnished house. Apply 1104 Lincoln.

4-ROOM cottage, nicely furnished for housekeeping; $12. 909 S. Sahwatch.

2-ROOM house; partly modern. 528 West Pikes Peak Ave.

FIVE rooms and bath. Inquire 729 North Weber. Phone Red 183.

5-ROOM apartment with private bath; strictly modern. 330 E. Bijou St.

FOR RENT—Two-room tent; furnished or unfurnished. 325 E. Las Vegas.

THREE and four-room house; $12 and $15 per month. 713 S. Tejon.

FOR RENT—Seven-room house, modern except heat. 704 E. High.

THREE-ROOM clean, cool, sanitary tent cottage, with shade. 106 Cheyenne road.

5 ROOMS, modern, furnished; or 3 rooms, unfurnished; with barn. 1417 N. Weber.

FOR RENT—Five-room furnished house. Inquire 227 E. Willamette.

6 ROOMS, modern; barn; splendid location; lease cheap. 1616 N. Weber.

NORTHWEST of platform Stratton park, 4 new tent cottages. Complete, attractive.

FIVE-ROOM modern cottage, gas; $25; healthy party only. 827 N. Royer.

VACUUM CLEANERS

WE help house cleaners with our most powerful machines and best service. Colorado Vac. 512 N. Tejon. Phone 1377.

DUNTLEY electric cleaners for rent; rugs cleaned. Call Phone 1868. The Central Transfer Co., 133 E. Kiowa St.

USE largest machines. Vacuum Cleaning and Sales Co. Phone [illegible]

The above label is [illegible] Colorado Springs Gazette by the Allied Printing Trades Council because it employs none but members of the Allied Printing trades in all its departments.

Wants

TO RENT FURNISHED ROOMS.

THE WALTON, 902 N. TEJON.
Strictly modern; porches, with view of mountains; cars pass door to all points of interest. Rates, 50c per day up. Transients solicited. Phone 632.

ONE or two front rooms, bath; pleasant porch. Latonia Apartments, No. 3, Nevada and Platte Aves., opposite North Park.

FOR RENT—For three months, suite of two large rooms, bath, sleeping porch; private home; North Cascade. Address L-64, Gazette.

NICELY furnished rooms; single or en suite; large veranda. 9 W. Boulder St., first door west of Cascade avenue. Mrs. W. S. Trowbridge.

FOR RENT—One nicely-furnished front room, with private family. Will make rent very reasonable to permanent roomer. 228 East St. Vrain.

LARGE, airy rooms thoroughly renovated; newly furnished. Phone service. 212 E. Willamette. Phone 1902.

NEWLY furnished rooms; tourist or transient; cars pass door to all points of interest; 50c to $1 a day. 330 N. Tejon.

FOUR well-furnished housekeeping rooms; every convenience; gas; phone; close in. Phone [illegible]

FOUR clean furnished rooms for rent, either separate or together; price reasonable. 1020 E. Boulder.

FURNISHED rooms; splendid location; lady preferred. Address L-94, Gazette.

ROOM in second-floor flat; home comforts; business or professionable woman preferred. 336 E. Cache la Poudre.

LARGE rooms, everything nice and clean. Room with sleeping porch. 323 E. Bijou.

FOUR furnished rooms and bath, reasonable to desirable parties. 703 E. Huerfano.

FOR RENT—Three rooms, furnished for housekeeping. 622 N. Corona.

WEST SIDE: modern; housekeeping; three or six rooms. 1007 Washington.

THREE connecting rooms for housekeeping. 524 North Weber street.

NICELY furnished rooms. 518 N. Tejon.

FOR RENT—Furnished pleasant housekeeping rooms. Inquire 1504 Colo. Ave.

TWO furnished rooms; cheap. 1314 East Platte.

ROOM in private family to lady, cheap. Phone Main 856. 1211 N. Weber.

FURNISHED sleeping tent for rent. 24 S. Wahsatch.

ONE large front airy room; also 2-room furnished cottage. 1018 N. Weber.

FURNISHED rooms; also 3-room bungalow. 419 N. Nevada.

FURNISHED rooms for rent; connecting bath. 619 N. Cascade.

PLEASANT furnished front bedroom. 10 South Nevada.

ROOMS; choice, strictly modern, reasonable rates. 6 Boulder Crescent.

NICELY furnished rooms; close in. 333 North Nevada.

FURNISHED front room. 805 E. Willamette.

NICELY furnished rooms. 218 N. Tejon.

LIGHT housekeeping rooms and sleeping porch. 610 E. Boulder. Main 1213.

NEWLY furnished, one suite, modern. 211 N. Weber.

VERY desirable rooms, single or en suite. 7 W. Bijou.

NICELY furnished rooms with board; also table board. 523 N. Nevada Ave.

ONE pleasant front room with kitchen privileges. 522 S. Nevada.

NEW tents for light housekeeping or sleeping purpose. Phone 2145.

FOR RENT. Two connecting rooms, front entrance. 523 North Weber street.

2 OR 3 unfurnished or partly furnished rooms. E. St. Elmo St., Ivywild.

PLEASANT furnished rooms, close in. Inquire 419 N. Nevada.

ROOM with sleeping porch for one or two gentlemen. 185 N. Tejon.

GAZETTE 60C PER MONTH

Wants

FOR SALE MISCELLANEOUS.

FOR SALE—100 shares Burlingame Tel. and Type stock, $1.35 per share; 10 shares United Wireless Pref., $37.50 per share; 50 shares Collins Wireless Telephone, $2.75 per share; and others at bargain prices. A. L. Deibel, Pierce Bldg., St. Louis, Mo.

FOR SALE—Stearns 45-90-H. P. Limousine automobile; 1909 model; fine car; fine condition. Bargain for quick cash sale. A. W. Buchanan, 123 Tyler place. Phone Red 165.

SEE THIS SNAP.
For $425, piano worth $325 and Angelus piano player worth $275, with music rolls. Easy terms; $15 cash, balance $10 per mo. Call evenings, 733 N. Corona.

NOTICE.
10 pianos, at the lowest prices and easiest terms you ever heard of. For further particulars ask for Mr. McMillan at Hext Music Co., 19 N. Tejon St.

FOR SALE—One 20-H. P. and one 8-H. P. stationary engine; good condition and in running order. Price reasonable. Address Stationary Engine, care Gazette.

FOR SALE—Grand piano, at but a fraction of its actual value; party leaving town. 410 Exchange National Bank Bldg. Phone 199.

FOR SALE—(2) 8x10 house tents, cheap. THE OUT WEST TENT AND AWNING CO., 113½ N. Tejon St.

FOR SALE—Go-cart, with an adjustable top, almost new; price reasonable. 911 Colo. Ave., Colorado Springs.

FOR SALE 2 cylinder motorcycle; in A1 condition. Hastings-Allen Co., 110 N. Tejon.

WICKER baby carriage with sunshade, practically new; cheap. 1930 N. Nevada.

FOR SALE—One pony harness and buggy; 7 good mattresses, $1.00 each; organ. 1113 S. Nevada Ave.

FOR SALE—Registered two-year-old Red Polled bull; or will trade for milk stock. Phone Main 1767.

AIREDALE TERRIER PUPPIES.
Most approved breeding. 208 North Wahsatch Ave.

FOR SALE—Registered full-blooded fox terriers. 223 South Fifteenth, west side.

$400 HIGH-GRADE upright piano; mahogany case, for $185 cash. P. O. Box 59.

FOR SALE—Good guitar, cheap. 808 North Weber. G. H. Schmitt.

FOR SALE—Hall tree, dresser, commode. 322 N. Tejon.

9 LOTS, Palmer Lake; trade Oregon valley land contracts. Box 58, City.

$35.00 CASH buys large Crown organ, 6 octaves, nearly new. Box 58, City.

FOR SALE—Good shingle house. Call 721 S. Weber.

NEADERHOUSER rents wheel chairs. Tires, $2 up, at Bike Shop, 7 S. Cascade.

ELECTRIC water heater for sale cheap. 311 N. Tejon.

COMPLETE set of Kipling, $30; cost $48. Address T. C., Gazette.

FINE piano, worth $350; $125 if sold this week. 429 E. Pikes Peak.

FOR SALE—Small quantity mushroom spawn. Address L-38, Gazette.

BUSINESS CHANCES.

LAST GREAT METROPOLIS OF NORTH AMERICA.
Fort George—Now starting on main line of Grand Trunk Pacific Ry., and on lines of six other railroads projected and building. Fort George is geographical and strategic commercial center of British Columbia and metropolis of an inland empire larger than the states of Iowa and Minnesota. Fort George is at junction of one thousand miles of navigable waterways. Millions of acres of splendid farming lands, besides unlimited timber, mineral and coal reserves, are tributary. One hundred million dollars will be spent in next three years in railroad building alone. By the summer of 1911, twenty-five thousand men, with pay roll of one hundred thousand dollars per day, will be employed in the vicinity of Fort George Townsite. The government insures and guarantees title to lots and owns one-quarter of them.
Write us quick for maps, plans and full information about fortune-making opportunities at Fort George, also about our upper Fraser Valley Farms.
NATURAL RESOURCES SECURITY CO., LTD.
345 Winch Bldg., Vancouver, B. C.

Restaurant, $1,500.

Restaurant, $1,000; will clear the price in two months.

Confectionery, cigars, tobacco, soda fountain, soft drinks, bakery goods, $750.

Confectionery, cigars, tobacco, soft drinks. Price, $500.

Candy, cigars, tobacco, stationery; makes own ice cream; a gem. Price, $2,000, and worth it.

Restaurant does big business. Price, $3,000.

Hotel, 15 rooms, steam heat, has been well conducted and money maker. Sickness cause of sale. Price, $3,000.

Hotel, 29 rooms, nicely furnished, well equipped, and doing good business. Owner must go to sea level. Price, $2,500.

O'DONNELL, El Paso Bank Bldg.

I offer for sale a note for $1,000.00, bearing 8 per cent interest and on 2½ years to run, it having been regularly paid for several years. This note is secured by first lien of trust on 200 acres of Missouri farm land, situated in Dade county, southwestern Missouri. Will be sold with no responsibility to take up and collect at full face value at anytime on sixty days notice. It has just been taken up and is now for re-sale.
A. F. WOODRUFF,
El P. O. Building.

FOR SALE Neat grocery, good location and doing a fine business. See us today.

JOHN B. ORRIS & CO.,
314 Mining Exchange Building.

WANTED—PARTNER
Have large ranch, well suited to poultry and cows. I know the business it pays. Box 58, Gazette.

FOR SALE Rooming house, nicely furnished. Price $800. Inquire 224 E. Huerfano.

FOR SALE First-class grocery doing fine business; will invoice stock, fixtures reasonable. Address L-72, Gazette.

CIGAR store, near Busy Corner, for sale. Cigars, Benson. 106 E. Pikes Peak.

COLORADO SPRINGS VIAVI CO.
113 N. Weber. Phone Red 513

Wants

LOST.

LOST—Watch fob, pin, buckle with gold locket attached. Arab's head on locket, photos of baby on inside. Lost Monday afternoon, between 3 and 5 o'clock, in or near Majestic theater. Reward if returned to Gazette office.

LOST—Boston bull pup (female), answers to name of Princess. Return to J. W. Bratton, 11 E. Huerfano, or phone White 122. B. Rhett, 1104 Lincoln. Reward.

LOST—On northbound Tejon trolley car, about 8 a. m., May 30, black parasol with blue ribbon on gilt handle. Return Gazette.

LOST—Lady's black straw hat between Colo. Spgs. and Cripple Creek, on stage road, June 10, 1910, two gold pins, one marked Rita. Reward at Gazette.

LOST—Black grain leather purse, between Thirteenth street and Prospect lake; owner's name on cards. Reward for return to this office.

LOST—Diamond from its setting a week ago, between Broadmoor and the 1400 block north. Return to 2 E. Columbia and receive little reward.

LADY'S black bag, in Manitou, containing money, film and letter of owner. Liberal reward if returned to this office.

LOST $10.00 on Pikes Peak Ave., between Tejon and Nevada. Return this office. Reward.

LOST—Two new rubber bumpers from automobile; on Kiowa or N. Tejon. Return to Gazette office for reward.

LOST—Small red handbag, Saturday; contained about $2.00. Reward for return to Gazette.

LOST—Pair gold-bow riding spectacles; case with name "Dr. G. H. Grimmell" on inside. Reward for return to Gazette.

BLACK morocco pocketbook containing pearl-handled knife. Leave at Gazette office. Reward.

LOST—A small black fountain pen with nickel holder. Reward for return to Gazette.

LOST—Moonstone brooch, between 300 block, S. Cascade, and Kaufman's, or in Court House square. Reward for return to Gazette.

LOST—June 11, man's light gold ring; red moonstone setting; probably at Manitou. Reward for return to Gazette.

LADY'S brown purse, on southbound car; contained about $8. Return to Gazette office and get reward.

LOST—Child's pongee coat, in front of Majestic theater, May 9. Reward at Gazette.

LOST—Blue matrix brooch, between Huerfano and Bijou, on Tejon. Reward at Gazette.

LOST—Lady's handbag, containing money, letters, etc. Return to Gazette for reward.

LOST OR STRAYED—Jersey cow, light color, tips of horns sawed off. Return to Dr. Estill.

LOST—Bundle bedclothes, between Mill street and Jones hill. Return to Gazette for reward.

LOST—Purse containing about $28 in bills, in Cheyenne canon, Saturday p. m. Reward at Gazette office.

LOST—Waterman Ideal fountain pen, with silver clip. Reward at Gazette office or police station.

LOST—In north end, child's white hat with strings, gold pins. Reward. Gazette.

LOST—Pass from Colorado Springs to Los Angeles. Liberal reward if returned to L. W., Gazette office.

STOLEN—Pierce bicycle; Red, like Indian motorcycles. 15 N. Cascade.

LOST—A Delta Phi Theta scarf pin. Reward. Return this office.

LOST—Pair of eye glasses. Reward at Gazette office.

LOST — Champagne-colored chiffon veil. Reward at this office.

LOST—Stickpin, pearl setting. Reward if returned this office.

LOST—Iver Johnson bicycle, No. 152,836. Reward at 111 N. 14th St., after 6 p. m.

LOST—Buckskin pocketbook, containing $30.50. Return to Gazette for reward.

LOST—Door key. Return this office.

U. OF D. Dental college watch fob. Return to this office.

MISCELLANEOUS.

HAVE A 7 PER CENT LOAN ON CLOSE IN PROPERTY FOR SALE. CALL AT 125 E. P. P. AVENUE.

FOR SALE OR TRADE 160 a. Oregon land, [illegible] Price reasonable. Phone [illegible]

FOR SALE—Soda and drug fixtures; corner 5th and Colorado Ave. Inquire Independent Pharmacy.

BARN room for two horses and wagon. Inquire 106 S. Wahsatch.

FOR SALE FURNITURE

[illegible] rooms complete; [illegible] dressers, parlor rug, etc.; also Stephens sewing machine. Mrs. McGraw, 3 S. Wahsatch.

FURNITURE of 11-room house for sale; house for rent; immediate possession. L-68, Gazette.

FOR SALE—Dresser, he use one month, cost twenty-five. Will sell for twenty dollars. 6 E. Willamette.

OAK sideboard, dresser, commode, rocker, chairs, stands, springs. 632 North Weber.

FOR SALE—Furniture of 4-room cottage; cottage for rent. Call 622 Robinson, Colorado City.

FOR SALE—Complete antique oak dining set cheap. Phone M-2572.

AUCTIONS AND AUCTIONEERS.

BIG jewelry auction sale every afternoon and night at Zehner's, 11 N. Tejon. Charles H. Warman, auctioneer.

COLO. [illegible] Office, [illegible] N. Tejon. Phone [illegible]

NEWSPAPER ARCHIVE®
NEWSPAPER ARCHIVE®

Do you know anything about "Black Horn Chamois Skins?"

They represent all that is the best in chamois. Guaranteed washable or money refunded.

Prices 35¢ to $1.25

The D. Y. Butcher Drug Co.

WEATHER

WASHINGTON, June 14.—Forecast: Colorado—Generally fair Wednesday and Thursday.

The following meteorological record is furnished by the Colorado College weather bureau for 24 hours ending at 5 p. m.:

Temperature at 6 a. m.	53
Temperature at 12 m.	72
Temeprature at 6 p. m.	73
Maximum temperature	73
Minimum temperature	47
Mean temperature	60
Max. bar. pres., inches	24.08
Min. bar. pres., inches	23.95
Mean vel. of wind per hour	8
Max. vel. of wind per hour	39
Relative humidity at noon	52
Dew point at noon	53
Precipitation in inches	0

NAVAJO rug sale at Aiken's.

BIRTH—A daughter was born to Mr. and Mrs. William Davis, 1312 North Nevada avenue, at Glockner sanatorium yesterday morning at 3:15 o'clock.

GET LICENSE—George S. Smith and Alice A. Hemenway were yesterday granted a marriage license. Miss Hemenway is employed by the Out West Printing and Stationery company.

FORM COMPANY—The Ophir Gold Mines, Milling and Power company has been incorporated with a capitalization of $1,000,000 by J. A. Himebaugh, W. H. Spurgeon and J. D. Cart, to operate in San Miguel county.

NOTICE—See Crump for choicest selection of bedding plants in the city. Geraniums from 75c to $2.50 per dozen. Greenhouses, 511 E. Columbia St. Phone Main No. 500. We have no downtown store.

MERGE COMPANIES J. M. Kellogg of Lake George, S. E. Kisler, Colon, Mich.; C. H. Dudley, E. P. Hufferd and L. P. Lawton, all of this city, have merged four subsidary companies into the Lake George Development company, capitalized at $600,000.

LECTURE—An illustrated lecture on "Alaska, the Land of the Totem Pole," will be given this evening at Emmanuel Presbyterian church, corner of Spruce street and Mesa road, by the Rev. M. H. MacLeod. The lecture, which is free, begins at 7:45 o'clock.

OPPOSE SOLICITORS Commissioner Himebaugh has received a letter from the proprietor of one of the leading hotels of the city, asking that hotel solicitors be done away with by the Council. The writer says that they are a nuisance and recommends that their license be fixed at $50 a year. The letter has been referred to the city attorney.

WILL SIGN ORDER—County Judge Little will sign an order this week for the removal of 23 El Paso county insane patients from the Woodcroft sanatorium, at Pueblo, to the state insane asylum in that city. Three new cottages which are being completed at the state institution will furnish ample accommodations for the patients from this county.

Established in 1871, with the town.

For Sale

Beautiful Place in Ivywild

$6,000

WOULD COST DOUBLE TO REPRODUCE
COMBINED ADVANTAGES OF CITY AND COUNTRY
BLOCK AND HALF FROM CAR LINE
GOOD SIZE MODERN HOUSE IN PERFECT ORDER
FINE SHADE AND FRUIT TREES
LOT 200x150 FT.

WILLS, SPACKMAN & KENT
INSURANCE, REAL ESTATE, LOANS
Gazette Building, 15 East Pikes Peak Avenue

DO YOU WEAR GLASSES?

The Modern Optical Co. has located here permanently and have modern-equipped Optical Parlors in the Nichols Block on South Tejon street.

We are not students of the old school (as you would term it, a back number). We do not fit glasses by the method taught 20 years ago. Science has advanced too rapidly. Every pair of glasses we fit will be a pleasure to wear.

Consultation and examination free. Poor eyesight scientifically corrected. No case too complicated. Expert eyeglass specialists.

THE MODERN OPTICAL CO.
Rooms 1 and 3
Nichols Block 18½ S. Tejon St.

S. R. SNIDER
has moved and is ready for business.
FULL LINE
Carpets, Draperies and Ladies' Ready-to-Wear Apparel.
222 N. Tejon St.

Special Sale
Regent Shoes, for Men, Regular $3.50 value..... $2.50
Shoes or Low Cuts, black, tan or oxblood, gun metal or patent, button or Blucher. Rock oak soles, Goodyear welt.

F. GILBERG
25 E. Huerfano.

Sporting Goods
No matter what you need we can supply you with all the necessary equipment for outdoor and indoor sports. An experienced fisherman will aid you select your fishing outfit.

BICYCLES
A complet stock of new and second-hand bicycles.

J. LUCAS
119 N. Tejon. Phone 809.

A Soft Skin
Anyone can have a nice soft skin if she really wants it. No one need have freckles unless she really wants them. Maybe you like them. If you don't, try Gutmann's Dry Climate Cream and presto! they vanish!

F. L. GUTMANN
Remember we sell no liquors.
Telephones 211 and 191
Corner Tejon and Bijou.
Prescription Druggist.

BETTER VALUE AND BETTER CREDIT SERVICE DURING OUR

June Clearance Sale on Furniture and Rugs

Let our June Clearance Sale save you at least 25 per cent, and remember we charge it to you if you wish.

The Peerless
208½ N. Tejon St. Opp. North Park

For Cut Flowers call CRUMP
Phone 500 511 E. Columbia

OPERA HOUSE
FRIDAY, JUNE 17
The Greatest Actor on the American Yiddish Stage

David Kessler
In Joseph Lateiner's
"The Jewish Heart"
A DRAMA WITH MUSIC
Seats Selling
50c, 75c, $1.00 and $1.50

Opera House
TONIGHT
SOUVENIR MATINEE TODAY
Lorch's Photo to Each Lady
THEODORE LORCH
in
"The Call of The Circus"
Elaborate Production
Night, 10, 20, 30, 50 cents.
Matinee, Children, 10c; Adults, 25c.

FREE!
For another week, 25c Tooth Brush with each 25c box REXALL PEARL TOOTH POWDER.
The Busy Corner

MEN'S SOLES 50 LADIES' 35 HEELS

Don't throw your old shoes away. Bring them to the
NEW YORK SHOE SHOP.
11 E. Huerfano. Phone 318
Work called for and delivered.

The El Paso Ice & Coal Company
Phone Main 40. 29 North Tejon St.

"The Ensign"
The English film, best made, 25 per cent quicker than any other.
For sale only at
EMERY'S
Phone 679.
Cor. Cascade and Kiowa.

ASTHMA
If you suffer, call or write me at once and learn of something you will be grateful for the rest of your life
REV. J. B. RADER,
622 Broadway, Denver, Colo.

CHICHESTER S PILLS
THE DIAMOND BRAND.
Ladies! Ask your Druggist for Chi-ches-ter S Diamond Brand Pills in Red and Gold metallic boxes, sealed with Blue Ribbon. Take no other. Buy of your Druggist. Ask for CHI-CHES-TER S DIAMOND BRAND PILLS, for 25 years known as Best, Safest, Always Reliable
SOLD BY DRUGGISTS EVERYWHERE

Big G
For unnatural discharges, inflammations, irritations or ulcerations of mucous membranes.
Sold by Druggists
Send for circular, or 4 postage stamps, for prepaid, in plain wrapper, on receipt of $1.00, or three bottles, $2.75.

ATTEND OUR BIG JUNE FURNITURE SALE
It offers an exceptional opportunity for homefurnishers to save money.

This upholstered, genuine leather, solid oak footstool priced during our June Furniture Sale..... $1.15

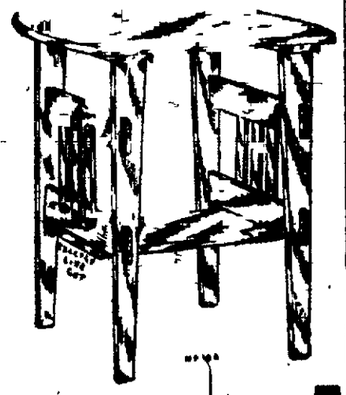

mission design table, priced during our June Furniture Sale at..... $7.75

McCracken & Hubbard
Homefurnishers
Third Floor. 120-122 S. Tejon

French Marrons
Choice preserved chestnuts in a heavy vanilla syrup. If your appetite is a little stubborn, coax it. They're delicious as a dessert or a confection. Put up in sealed bottles. Ask for "French Marrons."
Phone 82. W. N. **BURGESS** 112-114 N. Tejon

THE REED INVESTMENT CO.
Western Investments
Reed Block Colorado Springs, Colorado

OTIS & HOUGH STOCKS, BONDS, GRAIN & PROVISIONS
MEMBERS NEW YORK STOCK EXCHANGE
CHICAGO BOARD OF TRADE.
PRIVATE WIRES TO ALL PRINCIPAL CITIES.
Offices, Mining Exchange Building. Telephone No. 188.

The First National Bank
OF COLORADO SPRINGS, COLO.
Capital $200,000
Surplus $300,000
Travelers' checks and letters of credit. Safety deposit boxes.
OFFICERS AND DIRECTORS:
J. A. Hayes, President; Irving Howbert, Vice President; A. H. Hunt, Cashier; W. L. Howbert, Asst. Cashier; Wm. A. Otis, Chas. M. MacNeill, Frank G. Peck, Spencer Penrose, R. W. Chisholm.

THE COLORADO TITLE & TRUST COMPANY
OFFICERS AND DIRECTORS.
President, J. Arthur Connell; Vice Presidents, Horace G. Lunt, Eugene P. Shove, Leonard E. Curtis, Irving W. Bonbright, Wilfred M. Heger; Secretary and Trust Officer William R. Waterton; Treasurer, George E. Nolte; Auditor, John H. Baker, C. P. A., C. M. MacNeill, F. G. Peck, P. B. Stewart, R. P. Davis, Sherwood Aldrich, Henry Hine, Spencer Penrose, D. B. Fairley, H. C. Hall, C. P. Dodge, George A. Fowler.
Bonds, Mortgage Loans and Investment Securities Bought and Sold.
Small Accounts Accepted. Interest Paid on Deposits.

The Exchange National Bank
OF COLORADO SPRINGS, COLO.
United States Depository.
Capital Stock..... $300,000.00
Surplus $200,000.00
OFFICERS AND DIRECTORS.
A. G. SHARP, Pres. J. R. M'KINNIE, Vice Pres. J. F. LILLY, Vice Pres.
S. J. GILES, Cashier. C. G. GRAHAM, Assistant Cashier
WILLIAM LENNOX, W. S. NICHOLS. D. H. RICE. E. W. GIDDINGS.
FRANK F. CASTELLO. A. S. HOLBROOK.
We Invite You to Inspect Our Safe Deposit Vaults.

EL PASO NATIONAL BANK
OF COLORADO SPRINGS, COLO.
Capital $300,000.00
Surplus and Undivided Profits..... $225,000.00
Shareholders: Wm. S. Jackson, President; C. C. Hemming, Vice President; E. P. Shove, Vice President; R. S. Brownlie, Cashier; O. L. Godfrey, Asst. Cashier; W. D. Hemming, Asst. Cashier, Est. of Gen. Wm. J. Palmer; Ass't T. Jones, F. C. Smith, C. H. White, E. J. Eaton, Thos. J. Fisher, O. E. Hemenway, Geo. S. Elstun, Cecile Jacobelt, Alma F. Hemming, Thos. E. Curtin, B. S. Kaufman, Oscar Livermore, Sherwood Aldrich, Edward H. Eyre, Colorado Springs, Colorado; B. F. Edwards, Est. of Wm. H. Thompson, St. Louis, Mo.

THE COLORADO SAVINGS BANK
OF COLORADO SPRINGS, COLO.
Capital $50,000
Surplus $50,000
General Banking Business. Interest Paid on Savings Account.
OFFICERS AND DIRECTORS—E. J. EATON, Pres.; O. H. SHOUP, Vice Pres.; F. P. EVANS, Cashier; T. C. STRACHAN, Ass't Cashier; W. S. NICHOLS, FRANK A. VORHES, JOHN CURR, JOS. G. DERN, E. C. SHARER, WM. STRACHAN.
Capital and Surplus, $350,000.00.

Colorado Springs National Bank
CORNER TEJON AND KIOWA STREETS.
CAPITAL, $100,000.00 SURPLUS, $35,000.00.
OFFICERS AND DIRECTORS.
S. D. McCracken, President; W. K. Jewett, W. F. Richards, O. E. Hemenway, Vice Presidents, W. R. Armstrong, Cashier
George S. Elstun, B. G. Robbins, M. C. Gile, D. N. Heiser, W. W. Flora, R. C. Harmon, George C. Holden

Lake George Ice
Phone 520
For Lake George Ice

GIDDINGS BROS

Tussorah Silk Offered at Special 78c Yard

This, the most satisfactory of colored Pongees, has been sold here for three seasons. It comes in 22 different shades in staple and fashionable colorings, 27 in. wide, sells always at $1 yard. Sale price, Wednesday, yard..... 78c

Sunkist Lemons 2 Doz. 35c

Extra Fine Cucumbers, large size, 2 for..... 5¢
Fine Ripe Texas Tomatoes, basket..... 45¢
Long Radishes, 5 bunches 10¢
Home Grown Asparagus, per pound..... 10¢
Fancy Cauliflower, per pound..... 10¢
Extra Fancy Summer Squash, 8 pounds for..... 25¢
Columbine, soft wheat flour, guaranteed to please, 65¢, $1.30 and..... $2.60
Fine Large Dried Peaches, 3 pounds for..... 25¢
Seedless Raisins, 5 packages for..... 25¢
Pioneer Creamery Butter, per pound..... 30¢
Rump Roast, per pound, 12½¢ and 15¢
Plate Boiling Beef, per lb. 6¢

J. H. BRIDGER
Phones 247-282. 24 N. Tejon.

A BLAZE OF TRIUMPH 4th OF JULY FIREWORKS
ZOO NOW OPEN
Picnic Parties Solicited

Colorado Amusement Park
Alligator Farm, Skating Rink, Circle Swing, Buster Brown, Dancing, Roller Coaster, Old Mill, Shoot the Chutes, Miniature Railway, Merry-Go-Round
4TH OF JULY—Athletic Races.
WEDNESDAY, June 29th Children's Day.
All concessions free.
SATURDAY, Ladies' Souvenir Day.
THURSDAY—Masquerade skating carnival.
Grand prize for both lady and gentleman.

MAJESTIC THEATRE
HOME OF HIGH-CLASS VAUDEVILLE
Direction..... Frank Tammen
Three Performances Daily—Except Sunday.
Matinee, 3.00; 10c and 20c; Loges, 25c.
Evening 7:30 and 9:10; 10c, 20c, 30c; Loges 50c
Box Office Open from 10:30 A. M. Until 9:30 P. M.
WEEK COMMENCING MONDAY, JUNE 13.
M. AND MRS. JAMES R. M'CANN AND THEIR COMPANY
Presenting "Uncle Charles of Charleston."
LOUISE STICKNEY — Dogs and Pony Novelty
CARLTON SISTERS — Songs and Dances
Majestiscope A Live Wire
HELM & COZENS — The Doctor and the Patient
HELEN CARMEN — In a Repertoire of Unequaled Melodies
Majestic Concert Orchestra

GAZETTE 60 CENTS A MONTH

Good Trades!
Owners Moving Away

6 ROOMS
BATH AND LIGHTS
FURNACE
LAUNDRY
FULL LOT
CAR LINE
$3,900

5 ROOMS
BATH
FURNACE
LIGHTS
NORTH END
$3,150

CHAS. P. BENNETT
REAL ESTATE, INSURANCE AND LOANS.
5 EAST PIKES PEAK AVENUE

NewspaperARCHIVE®